

WW-7
8-30-06



West Virginia Department of Environmental Protection
Office of Oil and Gas
WELL LOCATION FORM: GPS

API: 47-015-0965 WELL NO.: 7205
FARM NAME: Blanch White
RESPONSIBLE PARTY NAME: Steve Rubin
COUNTY: Clay DISTRICT: Henry
QUADRANGLE: Clay
SURFACE OWNER: Allegheny Royal
ROYALTY OWNER: Western Pocahontas Corp
UTM GPS NORTHING: 4248 534
UTM GPS EASTING: ~~4750~~ 495529 GPS ELEVATION: 1156

The Responsible Party named above has chosen to submit GPS coordinates in lieu of preparing a new well location plat for a plugging permit or assigned API number on the above well. The Office of Oil and Gas will not accept GPS coordinates that do not meet the following requirements:

1. Datum: NAD 1983, Zone: 17 North, Coordinate Units: meters, Altitude: height above mean sea level (MSL) - meters.
2. Accuracy to Datum - 3.05 meters
3. Data Collection Method:
Survey grade GPS ____ : Post Processed Differential ____
Real-Time Differential ____
Mapping Grade GPS ____ : Post Processed Differential ____
Real-Time Differential ____

4. Letter size copy of the topography map showing the well location.

I the undersigned, hereby certify this data is correct to the best of my knowledge and belief and shows all the information required by law and the regulations issued and prescribed by the Office of Oil and Gas.

Steve Rubin
Signature

Title

2-22-11
Date

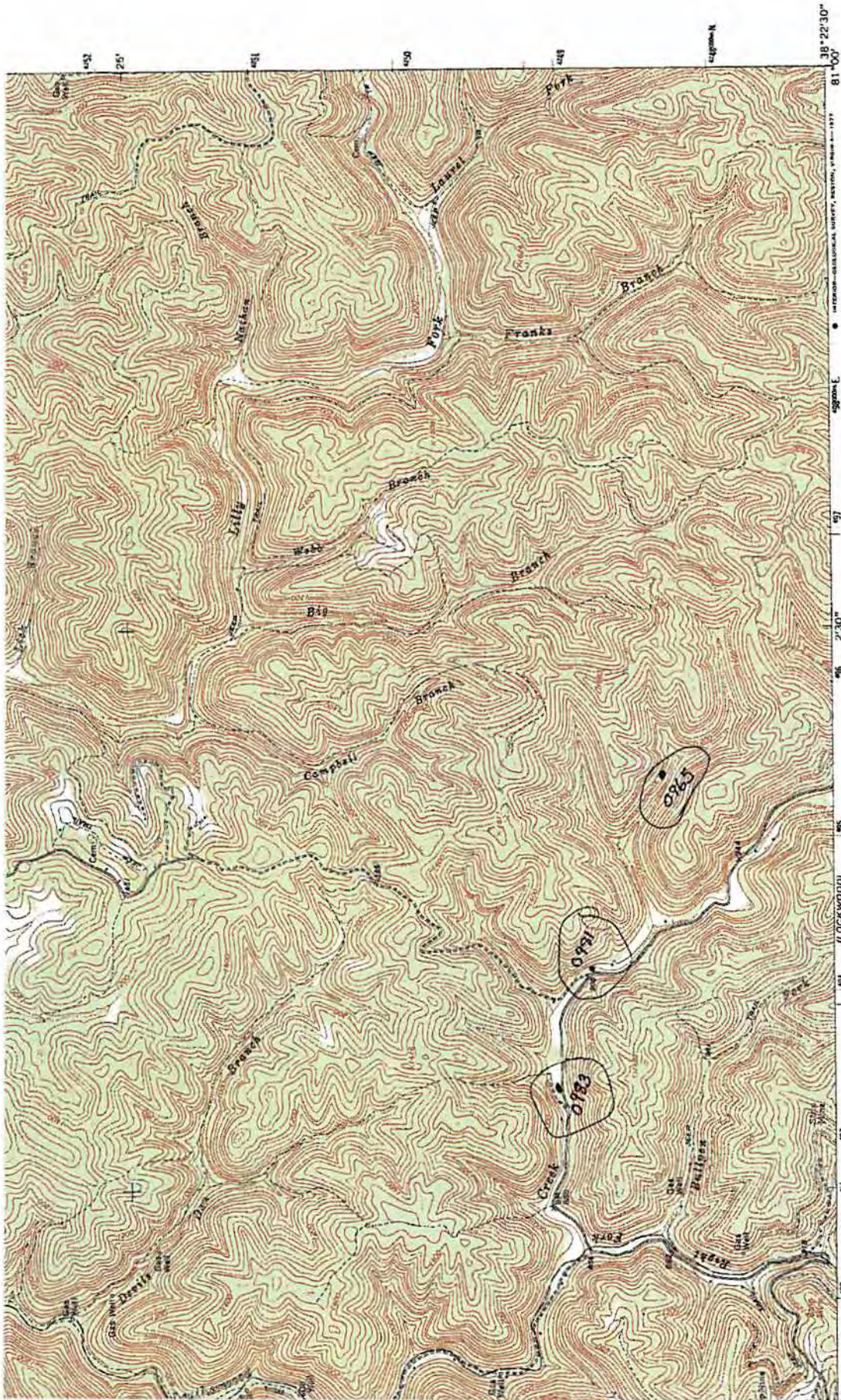

ROAD CLASSIFICATION

Heavy-duty ——— Light-duty ———

Medium-duty ——— Unimproved dirt ———

○ State Route



CONTOUR INTERVAL 40 FEET
NATIONAL GEODETIC VERTICAL DATUM OF 1929

THIS MAP COMPLIES WITH NATIONAL MAP ACCURACY STANDARDS
FOR SALE BY U.S. GEOLOGICAL SURVEY

CLAY, W. VA.
NEA CLAY QUADRANGLE
N3822.5—W8100.7.5

UTM GRID AND 10-MINUTE NORTH
COORDINATES AT CENTER OF SHEET

