

4596'

Latitude: 38° 20' 00"

Longitude: 81° 07' 30"

PROPERTY INFO

#	OWNER	PID	DB PG	ACRES
1	MILDRED BRASSEUR ,et al	5-21-82	WB 19 PG 292	27.1
2	WAYNE KEENER	5-21-90	DB 209 PG 294	58.0
3	WAYNE KEENER	5-21-81	DB 138 PG 29	-
4	ORVILLE WYANT	5-21-82.2	DB 147 PG 09	10.0
5	JERRY BODKINS	5-22-7.1	DB 119 PG 596	9.1
6	MICHAEL CLIVER	5-22-15	DB 169 PG 384	1.0
7	EVA PRICE	5-22-15.2	FR 44 PG 804	4.0
8	GALE E BROWN	5-22-15.3	DB 169 PG 384	15.0
9	ALFRED AUXIER	5-22-15.1	DB 177 PG 695	12.0

LINE	BEARING	LENGTH
L1	S24°46'21"W	30.2'
L2	S54°01'21"W	141.0'
L3	S31°46'21"W	270.0'
L4	S38°01'21"W	350.0'
L5	S30°27'21"W	45.0'
L6	S31°31'21"W	80.0'
L7	S42°08'39"E	76.9'
L8	S53°17'39"E	347.3'
L9	S64°55'39"E	132.0'
L10	S72°00'39"E	102.1'
L11	S22°55'39"E	148.5'
L12	S35°25'39"E	165.0'
L13	S20°55'39"E	148.5'
L14	S17°23'39"E	184.6'
L15	S37°55'39"E	165.0'
L16	S47°25'39"E	165.0'
L17	S52°51'21"W	546.7'
L18	S64°53'21"W	220.2'
L19	S12°50'39"E	203.0'
L20	S20°35'39"E	338.0'
L21	S33°20'39"E	349.5'
L22	S70°40'39"E	174.1'
L23	S52°28'21"W	433.9'
L24	N63°45'39"W	161.4'
L25	S42°54'21"W	30.6'

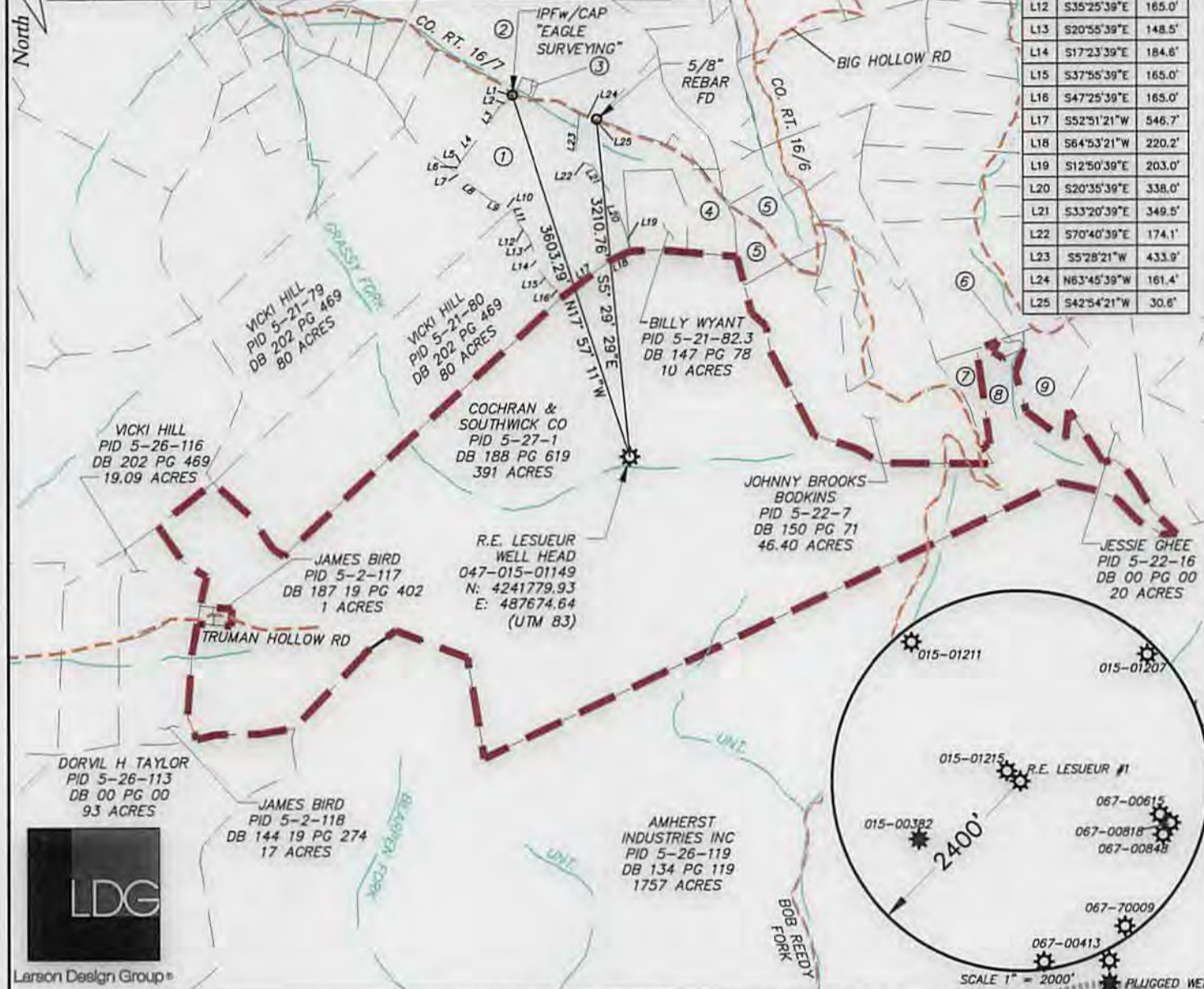

FILE #: 8744-010  
 DRAWING #: 1  
 SCALE: 1" = 1500'  
 MINIMUM DEGREE OF ACCURACY: 1 in 2500'  
 PROVEN SOURCE OF ELEVATION: SURVEY GRADE GPS

I, THE UNDERSIGNED, HEREBY CERTIFY THAT THIS PLAT IS CORRECT TO THE BEST OF MY KNOWLEDGE AND BELIEF AND SHOWS ALL THE INFORMATION REQUIRED BY LAW AND THE REGULATIONS ISSUED AND PRESCRIBED BY THE DEPARTMENT OF ENVIRONMENTAL PROTECTION.  
 Signed: *[Signature]*  
 R.P.E.: \_\_\_\_\_ L.L.S.: 1969

PLACE SEAL HERE

(+) DENOTES LOCATION OF WELL ON UNITED STATES TOPOGRAPHIC MAPS WVDEP  
 OFFICE OF OIL & GAS  
 601 57TH STREET  
 CHARLESTON, WV 25304



DATE: APRIL 21st, 2014  
 OPERATOR'S WELL #: R.E. LESUEUR 1 Gas  
 API WELL #: 47 015 01149 P  
 STATE COUNTY PERMIT

Well Type:  Oil  Waste Disposal  Production  Deep  
 Gas  Liquid Injection  Storage  Shallow

WATERSHED: GRASSY FORK ELEVATION: 1217.5'  
 COUNTY/DISTRICT: CLAY / PLEASANT QUADRANGLE: BENTREE  
 SURFACE OWNER: COCHRAN & SOUTHWICK COMPANY ACREAGE: 391  
 OIL & GAS ROYALTY OWNER: J. A. LESUEUR, ET AL ACREAGE: 378.07

DRILL  CONVERT  DRILL DEEPER  REDRILL  FRACTURE OR STIMULATE   
 PLUG OFF OLD FORMATION  PERFORATE NEW FORMATION  PLUG & ABANDON   
 CLEAN OUT & REPLUG  OTHER CHANGE  (SPECIFY): \_\_\_\_\_

TARGET FORMATION: INJUN ESTIMATED DEPTH: 2,294'  
 WELL OPERATOR CABOT OIL & GAS CORPORATION DESIGNATED AGENT WHITNEY JOHNSON  
 Address FIVE PENN CENTER WEST, SUITE 401 Address CABOT OIL & GAS CORPORATION, P.O. BOX 450  
 City PITTSBURGH State PA Zip Code 15276 City GLASGOW State WV Zip Code 26032

FORM WW-6

11/15/2014

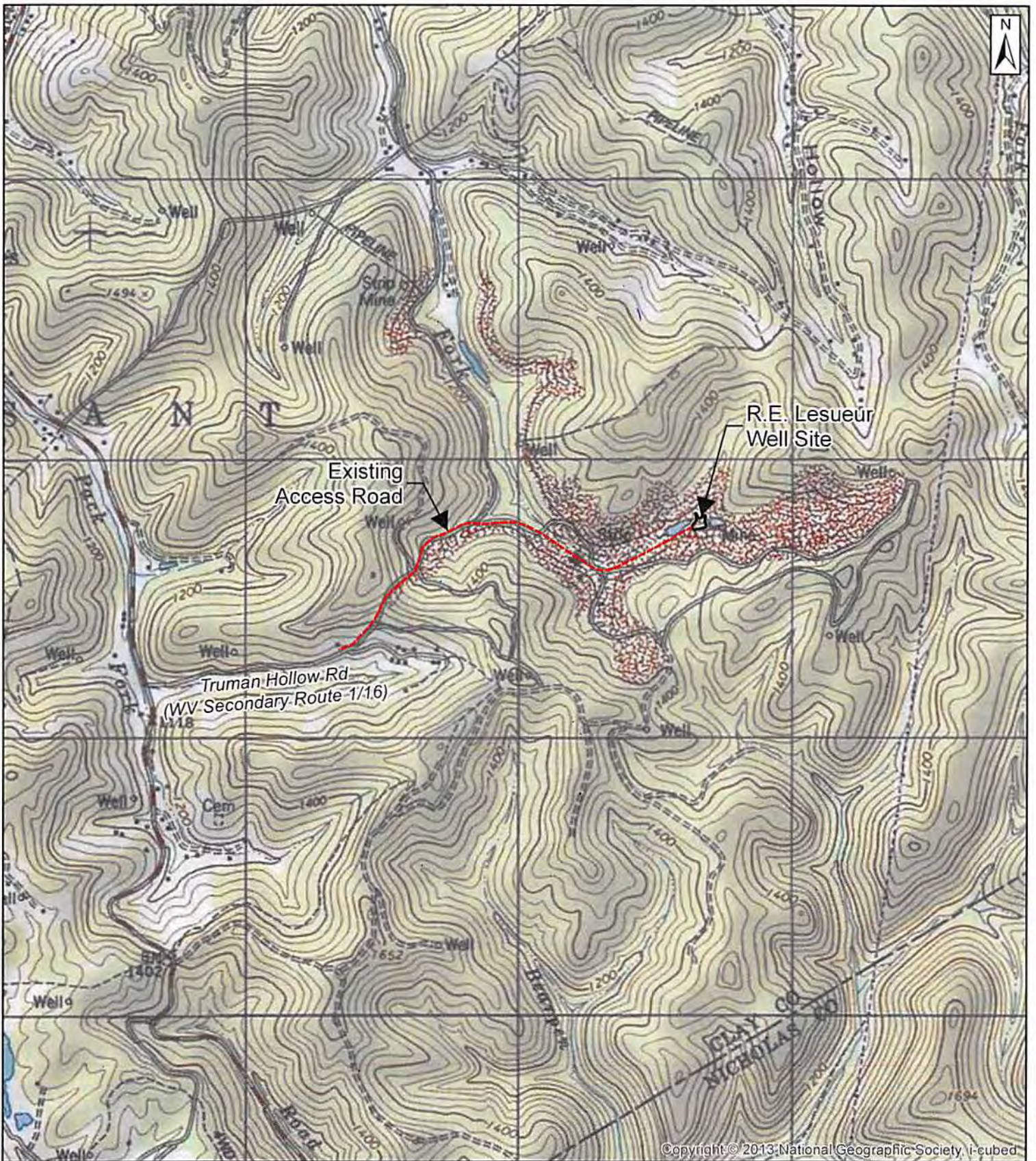

Copyright © 2013 National Geographic Society, i-cubed



Larson Design Group

R.E. Lesueur Well Site  
 Location Map  
 Bintree Quad  
 Pleasant District, Clay County, WV

RECEIVED 4/23/2014  
 Office of Oil and Gas

Designer CAB

SEP 17 2014

Project No 8744-010

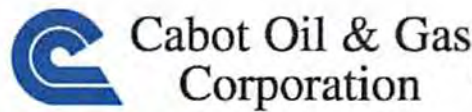

WV Department of Environmental Protection

Scale 1 inch = 2,000 feet