



West Virginia Department of Environmental Protection
Office of Oil and Gas
WELL LOCATION FORM: GPS

API: 47-15-1758 WELL NO.: Mary D. Hanshaw #2
FARM NAME: Mary D. Hanshaw
RESPONSIBLE PARTY NAME: Roy G. Hildreth & Son, Inc.
COUNTY: Clay DISTRICT: Henry
QUADRANGLE: Otter
SURFACE OWNER: Dennis Sutton
ROYALTY OWNER: Shirley Escue et. al.
UTM GPS NORTHING: 4266964.5
UTM GPS EASTING: 488576.43 GPS ELEVATION: 800

The Responsible Party named above has chosen to submit GPS coordinates in lieu of preparing a new well location plat for a plugging permit or assigned API number on the above well. The Office of Oil and Gas will not accept GPS coordinates that do not meet the following requirements:

1. Datum: NAD 1983, Zone: 17 North, Coordinate Units: meters, Altitude: height above mean sea level (MSL) – meters.
2. Accuracy to Datum – 3.05 meters
3. Data Collection Method:

Survey grade GPS : Post Processed Differential

Real-Time Differential

Mapping Grade GPS : Post Processed Differential

Real-Time Differential

4. Letter size copy of the topography map showing the well location.

I the undersigned, hereby certify this data is correct to the best of my knowledge and belief and shows all the information required by law and the regulations issued and prescribed by the Office of Oil and Gas.

John R. Tilden
Signature

Secretary
Title

7/11/18
Date

RECEIVED
Office of Oil and Gas

JUL 12 2018

WV Department of
Environmental Protection

Mary Hanshaw #2

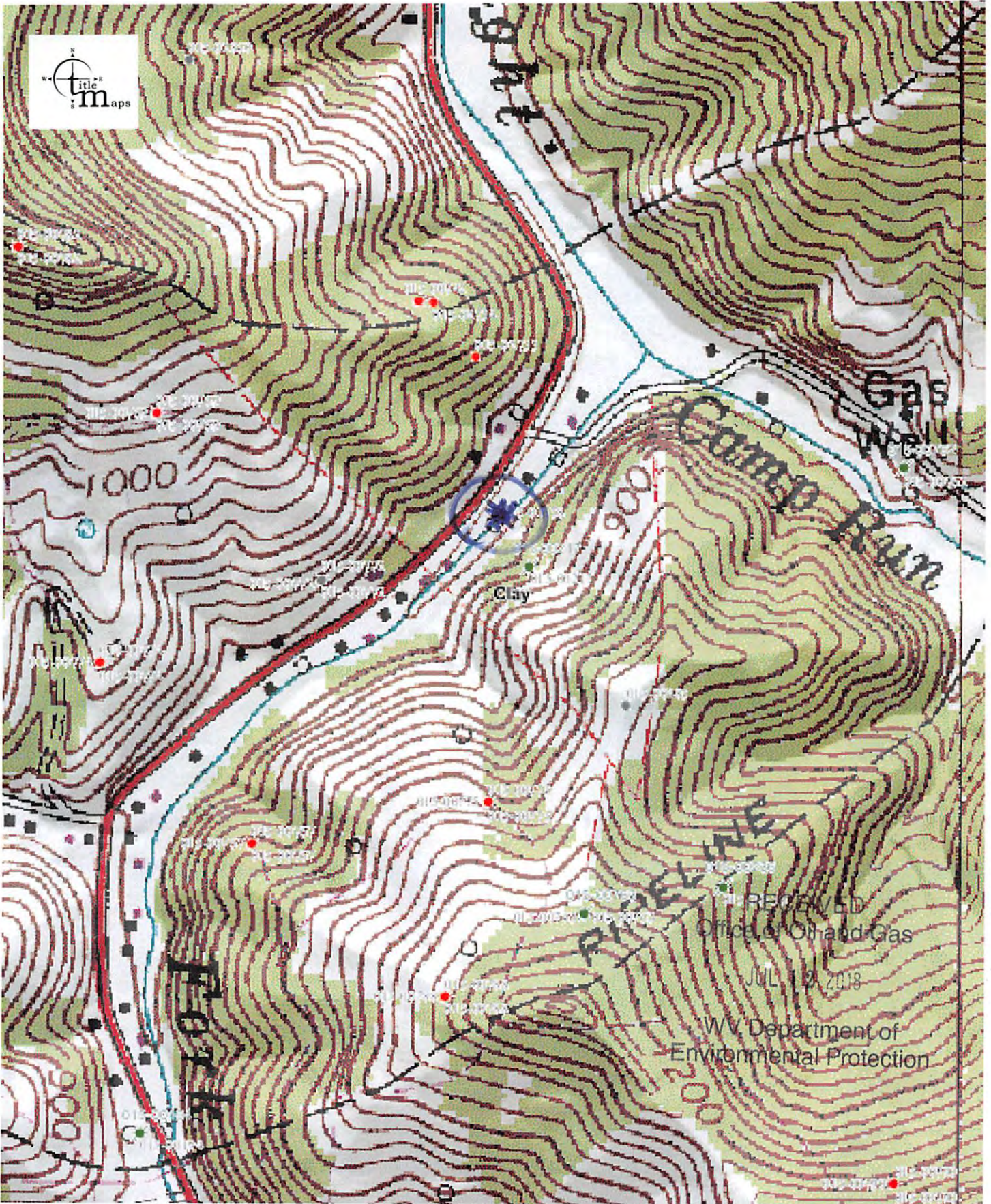

500ft

Approximate Scale 1:6,000

07/11/2018 - 03:24:33 PM

07/13/2018
Disclaimer: The map information shown is from various sources including but not limited to tax maps and state and federal agency web sites. The map information does not represent and should not be relied upon as a land survey or legal depiction of the property or information shown. Title Maps LLC does not warrant the accuracy or correctness of the map information shown hereon.