

but

LONG. 81°01'57.8"

J. ANDERSON LEASE

18 ACRES ±

WELL NO. 1-S-82

47-015-01810

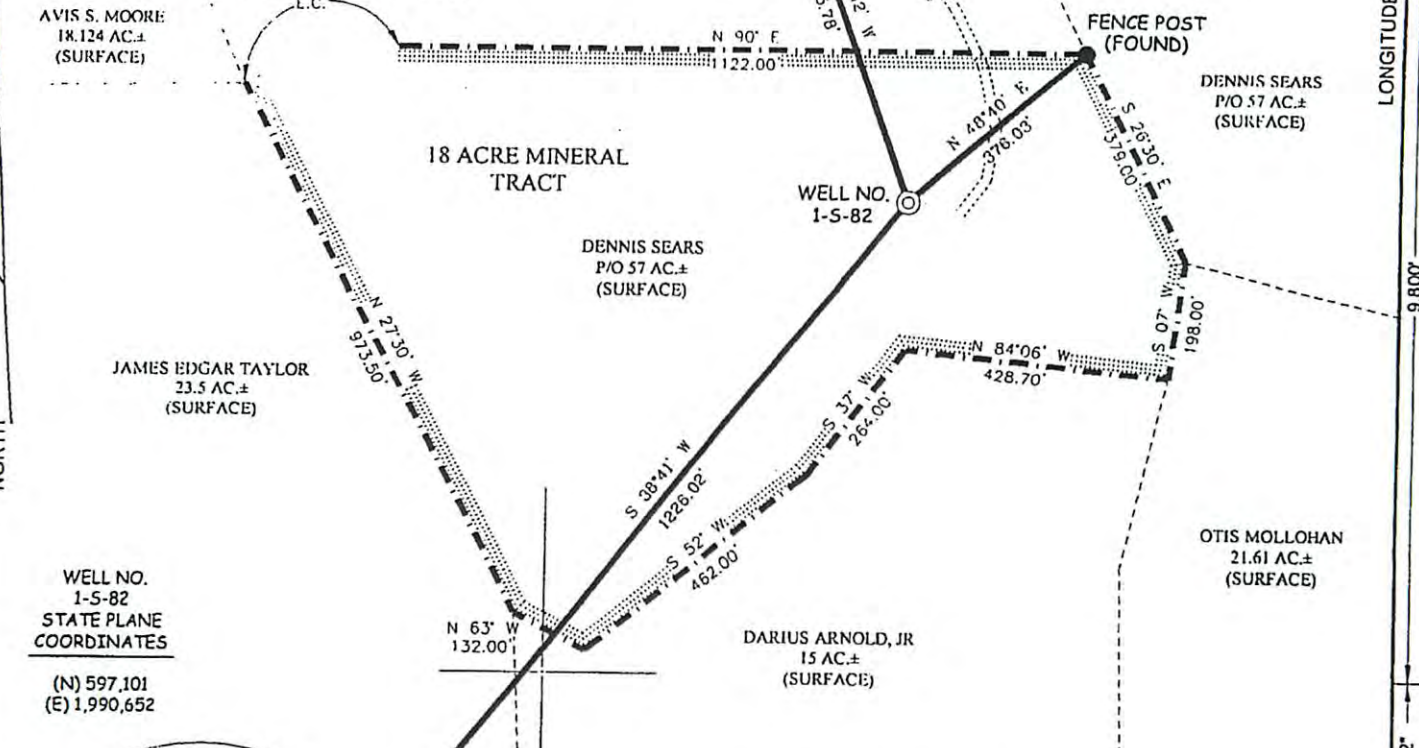

WELL NO. 1-S-82
 STATE PLANE COORDINATES
 (N) 597,101
 (E) 1,990,652

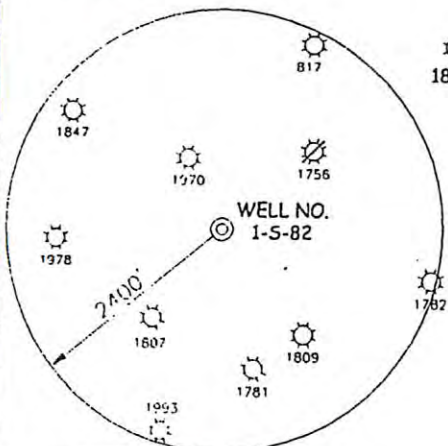

NOTES ON SURVEY

1. TIES TO WELLS AND CORNERS ARE BASED ON STATE PLANE GRID NORTH WV SOUTH ZONE NAD '27.
2. LEASE BOUNDARY SHOWN HEREON TAKEN FROM A PLAT DATED 2/21/80 AS PREPARED BY L. B. STARK FOR A.P.I. NO. 47-015-1810.
3. SURFACE OWNER AND ADJOINER INFORMATION TAKEN FROM THE ASSESSOR AND COUNTY CLERK RECORDS OF CLAY COUNTY IN SEPTEMBER, 2003.
4. WELL LAT./LONG. ESTABLISHED BY DGPS(SUBMETER MAPPING GRADE).



I THE UNDERSIGNED, HEREBY CERTIFY THAT THIS PLAT IS CORRECT TO THE BEST OF MY KNOWLEDGE AND BELIEF AND SHOWS ALL THE INFORMATION REQUIRED BY LAW AND THE REGULATIONS ISSUED AND PRESCRIBED BY THE DIVISION OF ENVIRONMENTAL PROTECTION.



(+) DENOTES LOCATION OF WELL ON UNITED STATES TOPOGRAPHIC MAPS.
 DATE SEPTEMBER 16, 20 03
 OPERATORS WELL NO. J. ANDERSON NO. 1-S-82
 API WELL NO. 47-015-01810
 STATE WV COUNTY CLAY PERMIT PL. CANCELLED

MINIMUM DEGREE OF ACCURACY 1/200 FILE NO. 5356P1-S-82 (150-45)
 PROVEN SOURCE OF ELEVATION DGPS (SUBMETER MAPPING GRADE) SCALE 1" = 300'

STATE OF WEST VIRGINIA
 DIVISION OF ENVIRONMENTAL PROTECTION
 OFFICE OF OIL AND GAS



WELL TYPE: OIL GAS LIQUID INJECTION WASTE DISPOSAL IF "GAS" PRODUCTION STORAGE DEEP SHALLOW

LOCATION: ELEVATION 1,325' WATERSHED DAWSON FORK
 DISTRICT OTTER COUNTY CLAY QUADRANGLE CHLOE 7.5'

SURFACE OWNER DENNIS SEARS ACREAGE 57±
 ROYALTY OWNER JARVIS ANDERSON OR ASSIGNS LEASE ACREAGE 18±

PROPOSED WORK: LEASE NO. _____
 DRILL CONVERT DRILL DEEPER REDRILL FRACTURE OR STIMULATE PLUG OFF OLD FORMATION PERFORATE NEW FORMATION PLUG AND ABANDON CLEAN OUT AND REPLUG OTHER

PHYSICAL CHANGE IN WELL (SPECIFY) _____ TARGET FORMATION BIG INJUN
 ESTIMATED DEPTH 2,455'

COUNTY NAME
 PERMIT

WELL OPERATOR MIKE ROSS, INC., DBA ROSS & WHARTON GAS CO. DESIGNATED AGENT MIKE ROSS
 ADDRESS BOX 219 COALTON, WV 26257 ADDRESS BOX 219 COALTON, WV 26257