

Longitude - 81°09' 19.8"

8,725'

LATITUDE 38° 32' 30"

JAMES PHILLIPS

20383

STAKE ABOVE ROAD  
24" BEECH WITNESS  
20386

20936

20926

20943

20387

20933

ANNA B. HICKS

20385

N 37° 30' E  
876'

STAKE ABOVE ROAD  
CHERRY WITNESS

S 57° 30' E - 214'

STAKE IN FENCE SMALL WHITE OAK WITNESS

S 64° 00' E - 208'

LARGE WHITE OAK IN  
FENCE CORNER BY ROAD

S 81° 30' E

629'

6" DOGWOOD IN  
FENCE CORNER

20681

1492

4082

20942

7.5' Topo

20945

2018

1835

P.M. SUMMERS, Et. Al.

LEASE 16933, 16934, 17214 - 1352

3905

V-2069

1871

2057

2037

BROWN-GOSHORN  
& SWANN 3904

V-2060

1334

No.21187 As-Drilled  
UTM Coordinates  
(NAD83)  
Meters  
N - 4,263,812  
E - 486,444

NOTES

- 1 - The survey shown hereon is from original drilling permit dated November 20, 1981.
- 2 - Plat has been updated to show as-drilled Latitude/Longitude information and current surface owner information.
- 3 - Latitude and Longitude established by DGPS Survey.

— DENOTES LOCATION OF WELL ON UNITED STATES TOPOGRAPHIC MAPS.

◇ - DENOTES A POSSIBLE WATER SUPPLY SOURCE LOCATED FROM CIRCA 2003 AERIAL PHOTOGRAPHY - NOT BY SURVEY. OTHER SOURCES MAY BE PRESENT.

FILE NO. \_\_\_\_\_  
 DRAWING NO. 20945  
 SCALE 1" = 400'  
 MINIMUM DEGREE OF ACCURACY Sub-Meter  
 PROVEN SOURCE OF ELEVATION DGPS Survey

I THE UNDERSIGNED, HEREBY CERTIFY THAT THIS PLAT IS CORRECT TO THE BEST OF MY KNOWLEDGE AND BELIEF AND SHOWS ALL THE INFORMATION REQUIRED BY LAW AND THE REGULATIONS ISSUED AND PRESCRIBED BY THE DEPARTMENT OF MINES.

(SIGNED)

TIMOTHY P. ROUSH

PS 793

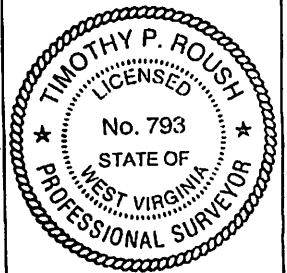

WEST VIRGINIA  
 Division of Environmental Protection  
 Office of Oil and Gas  
 601 57th Street  
 Charleston, West Virginia 25304



DATE January 12, 2013

FARM P.M. Summers No.20945

API WELL NO.

47 - 015 - 02129

WELL TYPE: OIL  GAS  LIQUID INJECTION \_\_\_ WASTE DISPOSAL \_\_\_  
 (IF "GAS") PRODUCTION  STORAGE \_\_\_ DEEP \_\_\_ SHALLOW

LOCATION: ELEVATION 1,107' WATERSHED Summers Fork  
 DISTRICT Henry COUNTY Clay

QUADRANGLE Newton 7.5'

SURFACE OWNER Triad Holdings PLL ACREAGE 57.375 Ac.

OIL & GAS ROYALTY OWNER P.M. Summers et al. LEASE ACREAGE \_\_\_\_\_

LEASE NO. \_\_\_\_\_

PROPOSED WORK: DRILL \_\_\_ CONVERT \_\_\_ DRILL DEEPER \_\_\_ REDRILL \_\_\_ FRACTURE OR  
 STIMULATE  PLUG OFF OLD FORMATION \_\_\_ PERFORATE NEW  
 FORMATION \_\_\_ OTHER PHYSICAL CHANGE IN WELL (SPECIFY) \_\_\_\_\_

PLUG AND ABANDON \_\_\_ CLEAN OUT AND REPLUG \_\_\_

TARGET FORMATION Big Injun ESTIMATED DEPTH 2,100'

WELL OPERATOR Triad Hunter, LLC DESIGNATED AGENT Kimberly Arnold

ADDRESS P.O. Box 430 ADDRESS P.O. Box 154

Reno, Ohio 45773 Waverly, WV 26184

03/08/2013

6,940'

LONGITUDE 81° 07' 30"

Latitude - 38°31'21.4"

FORM IV-6

15-02129W

SUBJECT WELL

P.M. Summers No.20945

47-015-2129 W

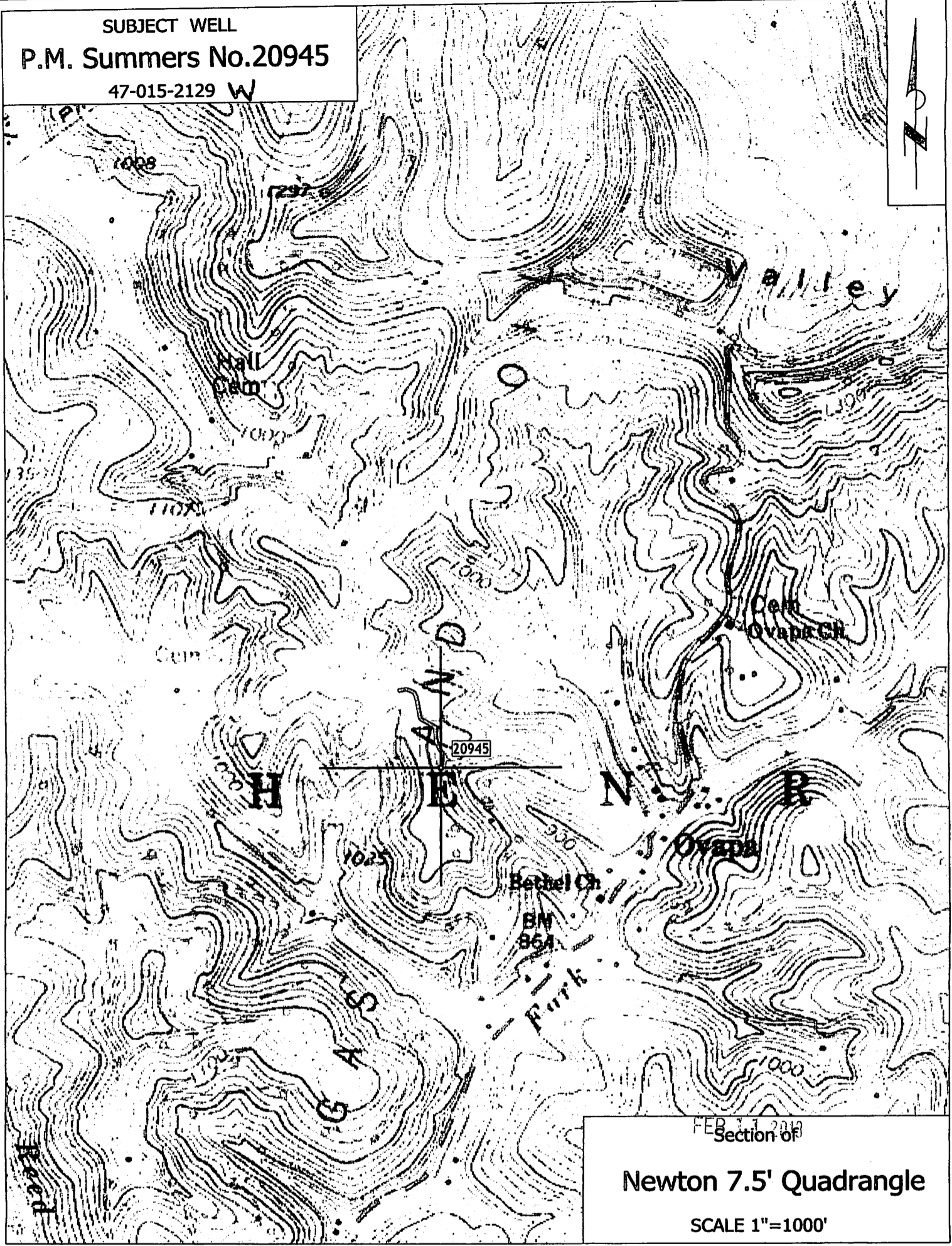

FEB 27 2013  
Section of

Newton 7.5' Quadrangle

SCALE 1"=1000'

15-02129 W  
TRIAD HUNTER LLC

20945

03/08/2013