

RECEIVED
Office of Oil and Gas

JUN 24 2015

WV Department of
Environmental Protection

WW-7
8-30-06



West Virginia Department of Environmental Protection
Office of Oil and Gas

WELL LOCATION FORM: GPS

API: 47-015-02177 WELL NO.: 746

FARM NAME: Gore-Morris

RESPONSIBLE PARTY NAME: Prime Operating Company

COUNTY: Clay DISTRICT: Otter

QUADRANGLE: Ivydale

SURFACE OWNER: Lorenza Summers

ROYALTY OWNER: Gore - Morris etal

UTM GPS NORTHING: 4267431.9

UTM GPS EASTING: 499387.5 GPS ELEVATION: 316.4 (1038')

The Responsible Party named above has chosen to submit GPS coordinates in lieu of preparing a new well location plat for a plugging permit or assigned API number on the above well. The Office of Oil and Gas will not accept GPS coordinates that do not meet the following requirements:

1. Datum: NAD 1983, Zone: 17 North, Coordinate Units: meters, Altitude: height above mean sea level (MSL) – meters.
2. Accuracy to Datum – 3.05 meters
3. Data Collection Method:

Survey grade GPS : Post Processed Differential
Real-Time Differential

Mapping Grade GPS : Post Processed Differential
Real-Time Differential

4. Letter size copy of the topography map showing the well location.

I the undersigned, hereby certify this data is correct to the best of my knowledge and belief and shows all the information required by law and the regulations issued and prescribed by the Office of Oil and Gas.

Healy M. W. [Signature]
Signature

Agent
Title

6/17/15
Date

IV-9 REVERSE
(REV 8-81)

INVOLVED TOPOGRAPHIC MAP
QUADRANGLE 7 1/2' Twp dale
Otter SE

15021779
Well Site ⊕
Access Road _____

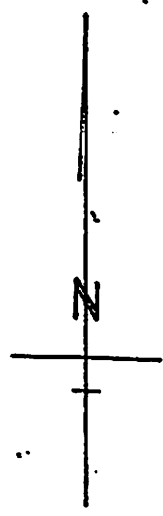
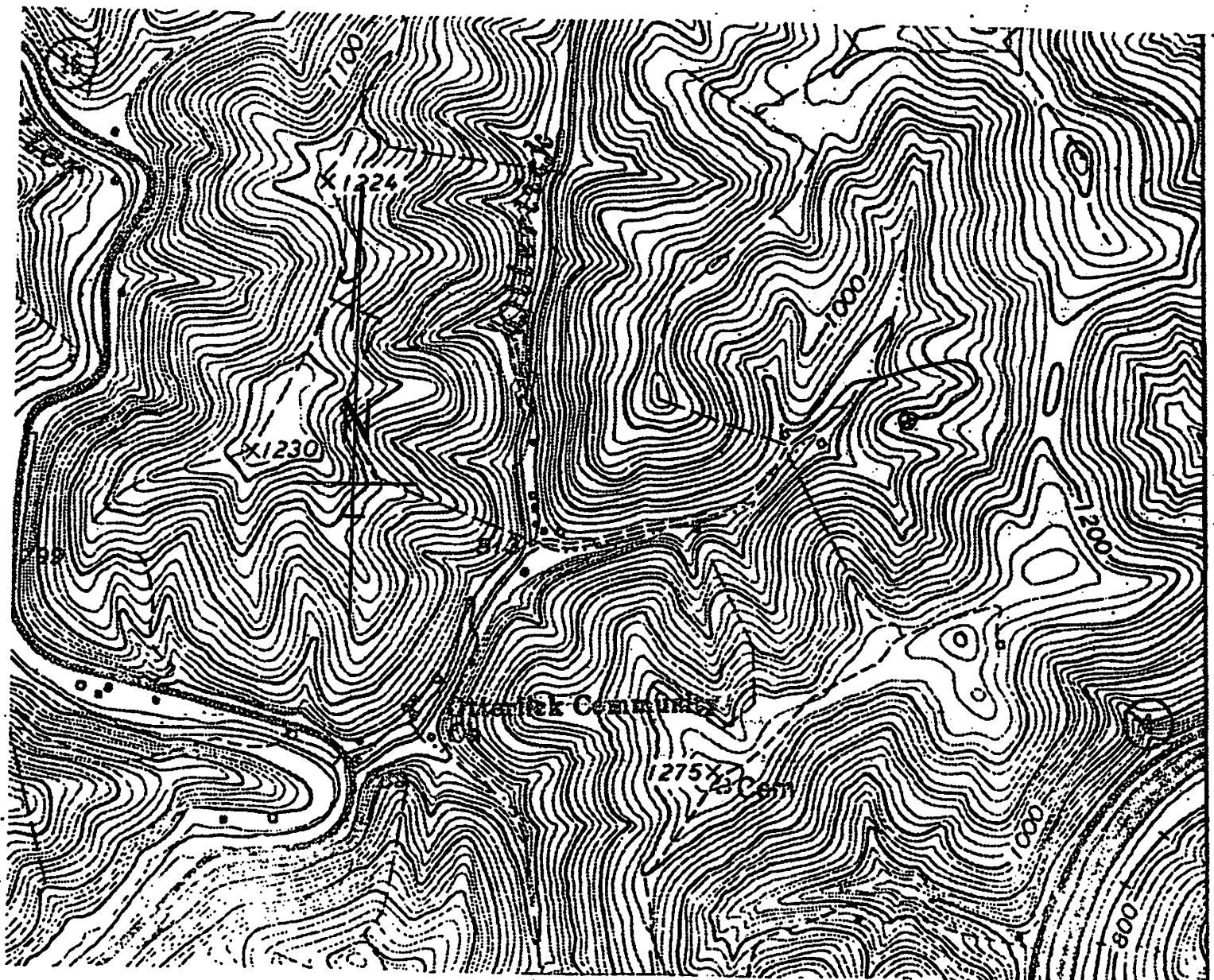

Overlick
Rd



07/03/2015