

1502400 A

WW-7
8-30-06



West Virginia Department of Environmental Protection
Office of Oil and Gas

WELL LOCATION FORM: GPS

API: 47-015-02400 WELL NO.: 6

FARM NAME: Carbide

RESPONSIBLE PARTY NAME: Hardee Petroleum Company, LLC

COUNTY: Clay DISTRICT: Union

QUADRANGLE: Bentree 7 1/2'

SURFACE OWNER: Blue Eagle Land, LLC

ROYALTY OWNER: Pine Mountain, Inc.

UTM GPS NORTHING: 4245845

UTM GPS EASTING: 479139 GPS ELEVATION: 357m 1099ft.

The Responsible Party named above has chosen to submit GPS coordinates in lieu of preparing a new well location plat for a plugging permit or assigned API number on the above well. The Office of Oil and Gas will not accept GPS coordinates that do not meet the following requirements:

- Datum: NAD 1983, Zone: 17 North, Coordinate Units: meters. Altitude: height above mean sea level (MSL) meters.
- Accuracy to Datum - 3.05 meters
- Data Collection Method:
Survey grade GPS ; Post Processed Differential

Real-Time Differential

Mapping Grade GPS : Post Processed Differential

Real-Time Differential

- Letter size copy of the topography map showing the well location.

I the undersigned, hereby certify this data is correct to the best of my knowledge and belief and shows all the information required by law and the regulations issued and prescribed by the Office of Oil and Gas.

Dennis C. Rehrig P.S.F. #3
Signature

Senior Surveyor
Title

5/20/2014
Date

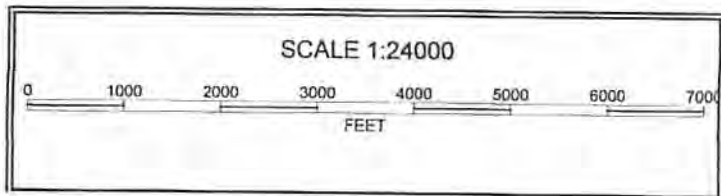
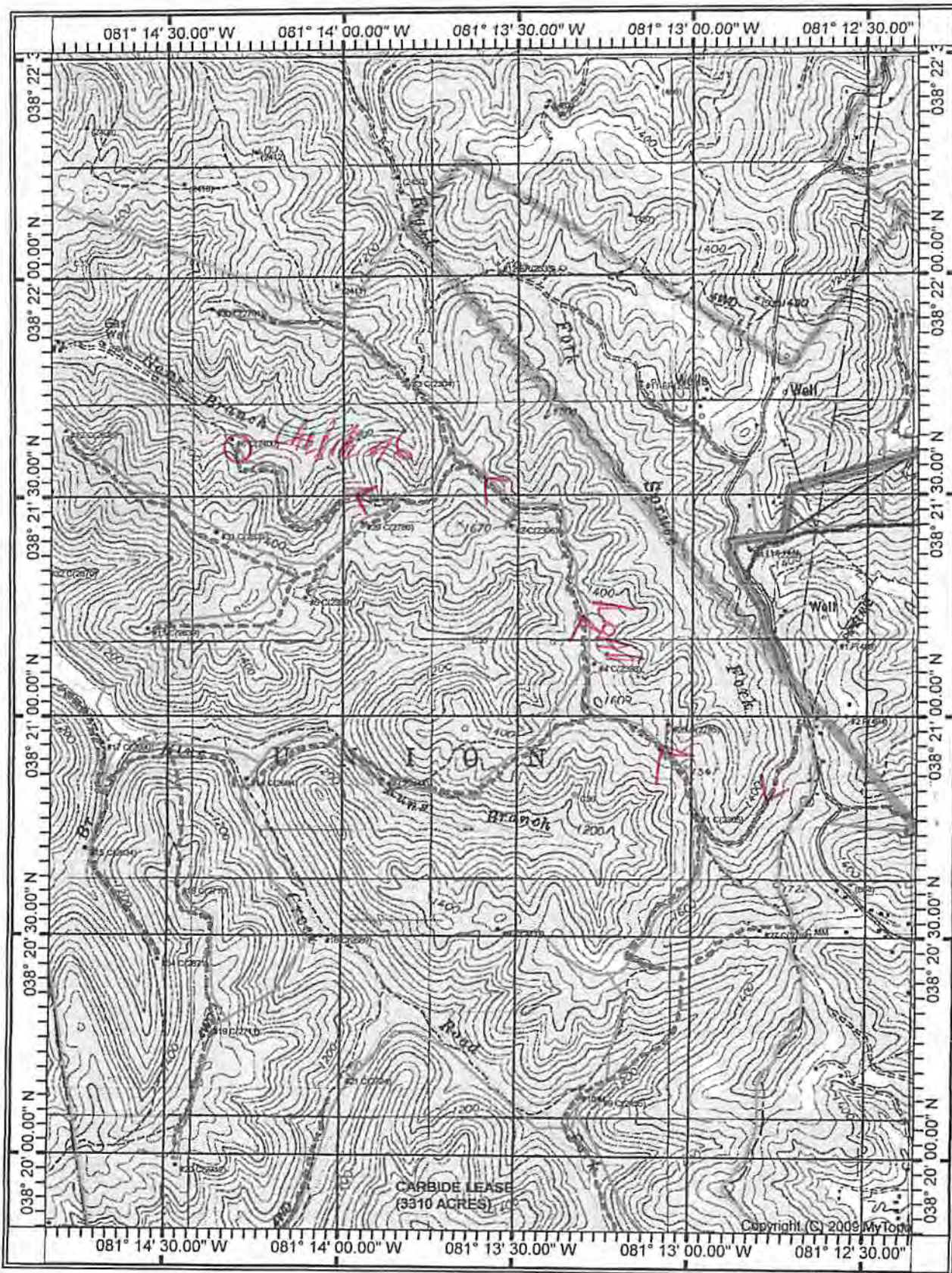

Received

MAY 14 2014