

**PMOG Well No. 4**  
**Pine Mountain Oil and Gas**  
**13,748.66 Acre Lease**

LATITUDE 38 - 30 - 00

LONGITUDE 80 - 55 - 00

**Notes:**  
 Well site coordinates are  
 N: 531,590  
 E: 2,021,290  
 West Virginia  
 Coordinate System of 1927  
 based upon  
 Differential GPS Measurements.  
 Plat orientation and corner and well references  
 are based upon the grid north meridian.  
 Well location references  
 are based upon the magnetic meridian.

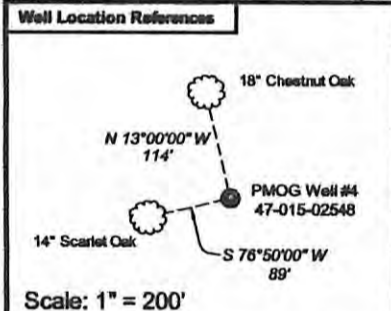
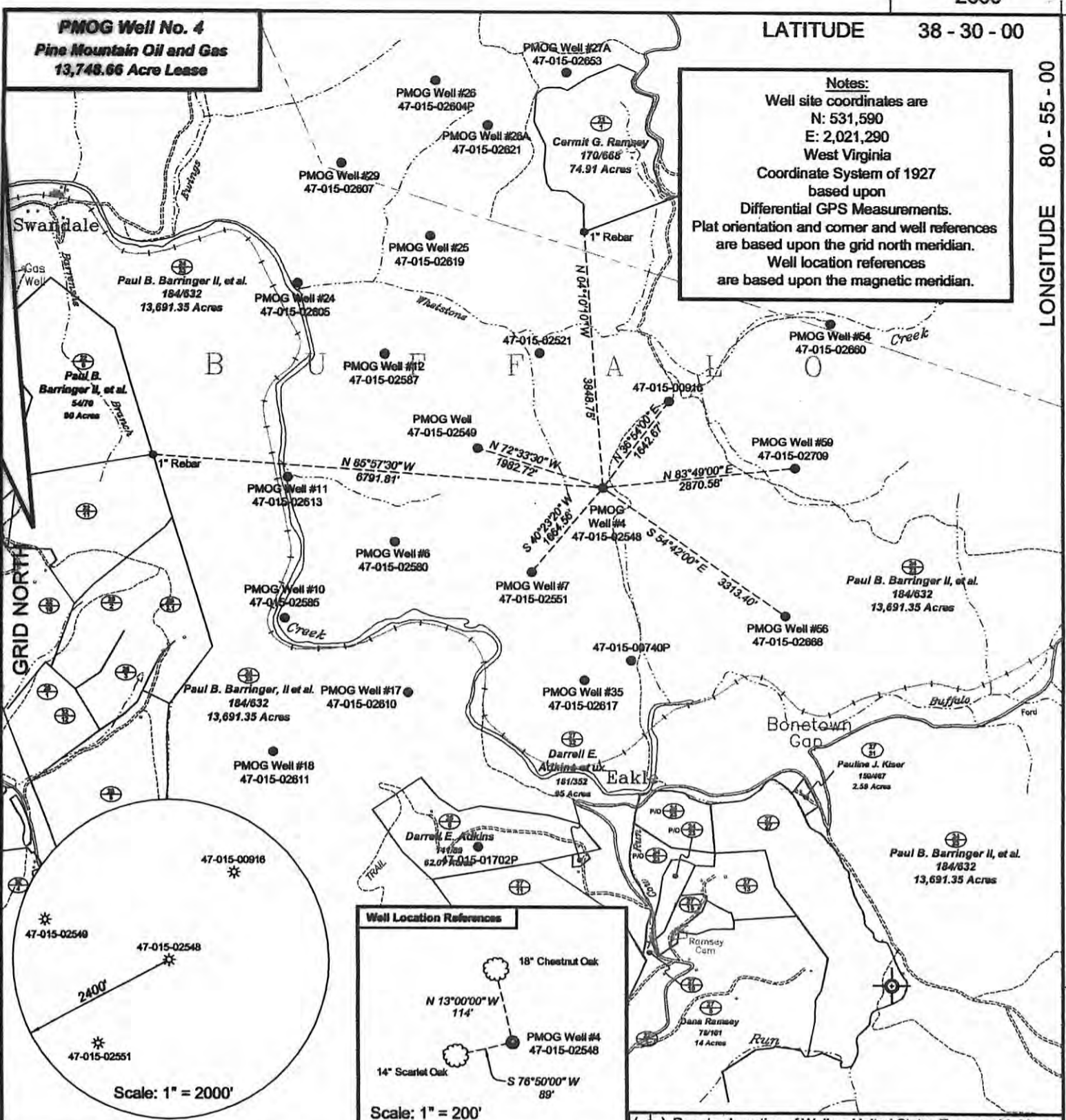

(+) Denotes Location of Well on United States Topographic Maps



*I, the undersigned, hereby certify that this plat is correct to the best of my knowledge and belief and shows all the information required by law and the regulations issued and prescribed by the Department of Mines.*

*Ben R. Singleton*  
 P.S. 2092



FILE NO: 03-04-B-05  
 DRAWING NO: 0304B05 04.dwg  
 SCALE: 1" = 2000'  
 MINIMUM DEGREE OF ACCURACY:  
 1:2500  
 PROVEN SOURCE OF ELEVATION:  
 DEP Base Station Kanawha City



DATE: August 4, 20 05  
 OPERATOR'S WELL NO. PMOG Well #4  
 API WELL NO:  
 47 - 015 - 02548 F  
 STATE COUNTY PERMIT

WELL TYPE:  OIL  GAS  LIQUID INJECTION  WASTE DISPOSAL  
 (IF GAS) PRODUCTION:  STORAGE  DEEP  SHALLOW  
 LOCATION: ELEVATION: 1536' WATERSHED: Whetstone Creek of Buffalo Creek and Buffalo Creek  
 DISTRICT: Buffalo COUNTY: Clay QUADRANGLE: Swandale 7.5  
 SURFACE OWNER: Paul B. Barringer, II ACREAGE: 13,691.35  
 OIL AND GAS ROYALTY OWNER: Pine Mountain Oil and Gas, Inc. LEASE NO: ACREAGE: 13,691.35  
 PROPOSED WORK:  DRILL  CONVERT  DRILL DEEPER  FRACTURE OR STIMULATE  PLUG OFF OLD FORMATION  
 PERFORATE NEW FORMATION  OTHER PHYSICAL CHANGE IN WELL (SPECIFY)

**CANCELLED**

PLUG AND ABANDON  CLEAN OUT AND REPLUG TARGET FORMATION: Big Lime ESTIMATED DEPTH: 2412'  
 WELL OPERATOR: Pine Mountain Oil and Gas, Inc. DESIGNATED AGENT: Thomas Young  
 ADDRESS: PO Box 2136 Abingdon, VA 24212 ADDRESS: 1321 Linden Road Looneyville, WV 25259

11/08/2013