

NOTE: ALL WELLS IDENTIFIED WITHIN 2400' ARE SHOWN

LATITUDE 38°32'30"

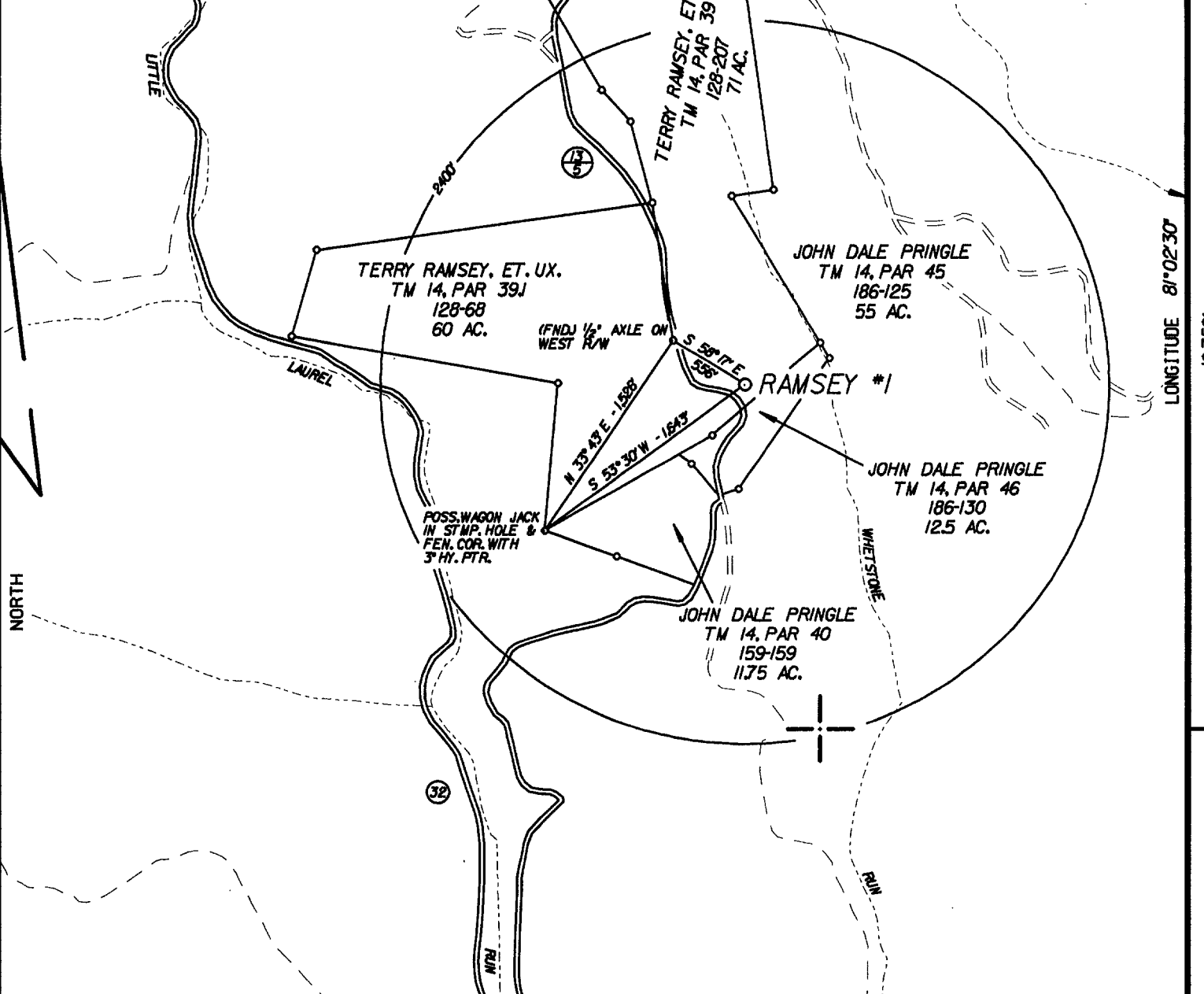

WELL SITE  
STATE PLANE WV  
SOUTH ZONE NAD 1927  
N - 551,020.35  
E - 1983194.37

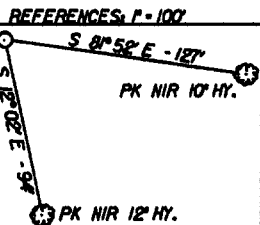

( \* ) DENOTES LOCATION OF WELL ON UNITED STATES TOPOGRAPHIC MAPS

FILE NO. CRESTON RAMSEY #1 DGN  
DRAWING NO. CRESTON RAMSEY #1  
SCALE 1" = 1000'  
MINIMUM DEGREE OF ACCURACY 1:200  
PROVEN SOURCE OF ELEVATION SPOT ELEV. (730')  
ROAD INT. 4,230' ± SE OF LOCATION

I THE UNDERSIGNED, HEREBY CERTIFY THAT THIS PLAT IS CORRECT TO THE BEST OF MY KNOWLEDGE AND BELIEF AND SHOWS ALL THE INFORMATION REQUIRED BY LAW AND THE REGULATIONS ISSUED AND PRESCRIBED BY THE DEPARTMENT OF ENVIRONMENTAL PROTECTION.

(SIGNED) [Signature]  
R.P.E. \_\_\_\_\_ L.L.S. 647

PLACE SEAL HERE

STATE OF WEST VIRGINIA  
DIVISION OF ENVIRONMENTAL PROTECTION  
OIL AND GAS DIVISION



DATE NOVEMBER 30, 20 01  
OPERATOR'S WELL NO. RAMSEY #1  
API WELL NO. \_\_\_\_\_

WELL TYPE: OIL \_\_\_\_\_ GAS  LIQUID INJECTION \_\_\_\_\_ WASTE DISPOSAL \_\_\_\_\_  
(IF "GAS,") PRODUCTION  STORAGE \_\_\_\_\_ DEEP \_\_\_\_\_ SHALLOW   
LOCATION: ELEVATION 1092' WATER SHED WHETSTONE RUN OF ELK RIVER  
DISTRICT HENRY COUNTY CLAY  
QUADRANGLE NYDALE, WV 75  
SURFACE OWNER TERRY RAMSEY, ET. UX. ACREAGE 71  
OIL & GAS ROYALTY OWNER BRANTY C. EAKLE II, ET. AL. LEASE ACREAGE \_\_\_\_\_  
LEASE NO. CNR 1214189-001

PROPOSED WORK: DRILL  CONVERT \_\_\_\_\_ DRILL DEEPER \_\_\_\_\_ REDRILL \_\_\_\_\_ FRACTURE OR STIMULATE  PLUG OFF OLD FORMATION \_\_\_\_\_ PERFORATE NEW FORMATION \_\_\_\_\_ OTHER PHYSICAL CHANGE IN WELL (SPECIFY) \_\_\_\_\_

PLUG AND ABANDON \_\_\_\_\_ CLEAN OUT AND REPLUG \_\_\_\_\_  
TARGET FORMATION DEVONIAN SHALE ESTIMATED DEPTH 5000'  
WELL OPERATOR CRESTON OIL CORPORATION DESIGNATED AGENT JAMES J. MORRIS  
ADDRESS P.O. BOX 238, GRANTSVILLE, WV 26147 ADDRESS SAME

FORM NO. 6

COUNTY NAME  
PERMIT

Office of Oil and Gas  
1356 Hansford Street  
Charleston, WV 25301  
Phone: (304) 558-6075  
Fax: (304) 558-6047

---

## West Virginia Department of Environmental Protection

---

Bob Wise,  
Governor

September 22, 2004

Stephanie R. Timmermeyer,  
Cabinet Secretary

### FINAL INSPECTION REPORT

### WELL PERMIT RELEASED

CRESTON OIL CORPORATION,

The FINAL INSPECTION REPORT for the permit, API Well Number: 47-1502649, issued to CRESTON OIL CORPORATION, and listed below has been received in this office, and reclamation requirements approved. The well designated by the permit number below has been released under reclamation and will remain under your bond.



JAMES MARTIN  
Chief,  
Office of Oil and Gas

Operator: CRESTON OIL CORPORATION  
Operator's Well No: 1  
Farm Name: RAMSEY. ET.UX, TERRY  
**API Well Number: 47-1502649**  
Date Issued: 12/06/2001

12/10/01 Okon location Harry Biggs big moving on.

12/12 Ran 265' of 11<sup>3/4</sup>" cut 165 SK had to grow

12/17 Drilling @ 1930' Dusting

State of West Virginia  
Department of Environmental Protection  
Office of Oil and Gas

Well Operator's Report of Well Work

Farm name: Terry Ramsey Operator Well No.: 306262  
LOCATION: Elevation: 1092' Quadrangle: Ivydale  
District: Henry County: Clay  
Latitude:            Feet South of            Deg.            Min.            Sec.  
Longitude            Feet West of            Deg.            Min.            Sec.

Company: Creston Oil Corporation

	Casing & Tubing	Used in drilling	Left in well	Cement fill up Cu. Ft.
Address: PO Box 238 Grantsville, WV, 26147				
Agent: James J. Morris				
Inspector: Rick Campbell				
Date Permit Issued: 12/4/01				
Date Well Work Commenced: 12/6/01				
Date Well Work Completed: 1/4/02				
Verbal Plugging:				
Date Permission granted on:	11-3/4"	240'	11-3/4"	
Rotary X Cable Rig	8-5/8"	1792'	8-5/8"	
Total Depth (feet): 4978				
Fresh Water Depth (ft.):	4-1/2"	4978'	4-1/2"	
Salt Water Depth (ft.):				
Is coal being mined in area (N/Y)? No				
Coal Depths (ft.):				

OPEN FLOW DATA

Producing formation Shale Pay zone depth (ft)             
Gas: Initial open flow            MCF/d Oil: Initial open flow            Bbl/d  
Final open flow            MCF/d Final open flow            Bbl/d  
Time of open flow between initial and final tests            Hours  
Static rock Pressure            psig (surface pressure) after            Hours

Second producing formation            Pay zone depth (ft)             
Gas: Initial open flow            MCF/d Oil: Initial open flow            Bbl/d  
Final open flow            MCF/d Final open flow            Bbl/d  
Time of open flow between initial and final tests            Hours  
Static rock Pressure            psig (surface pressure) after            Hours

NOTE: ON BACK OF THIS FORM PUT THE FOLLOWING: 1). DETAILS OF PERFORATED INTERVALS, FRACTURING OR STIMULATING, PHYSICAL CHANGE, ETC. 2). THE WELL LOG WHICH IS A SYSTEMATIC DETAILED GEOLOGICAL RECORD OF ALL FORMATIONS, INCLUDING COAL ENCOUNTERED BY THE WELLBORE.

Signed:

By: President, Creston Oil Corporation  
Date:

WR-34  
Page 2 of 3  
Category 1  
Sampling Results  
APINO:

Parameter	Predischarge		Discharge		Units
	Limit	Reported	Limits	Reported	
pH	6-10	_____	6-10	_____	S.U
Settling Time	5	_____	N/A	N/A	Days
Fe	6	_____	5	_____	mg/l
D.O.	2.5	_____	2.5	_____	mg/l
Settleable Sol.	.5	_____	.5	_____	mg/l
Cl	5000	_____	5000	_____	mg/l
Oil	Trace	_____	Trace	_____	Obs.
TOC		_____	Monitor	_____	mg/l
Oil and Grease		_____	Monitor	_____	mg/l
Al***		_____	Monitor	_____	mg/l
TSS		_____	Monitor	_____	mg/l
Mn	Monitor	_____	Monitor	_____	mg/l
Volume		_____	Monitor	_____	Gals.
Flow		_____	Monitor	_____	Gals
Disposal Area		_____	Monitor	_____	Acres

\*\*\* Al is only reported if the pH is above 9.0

Category 2  
Sampling Results  
APINO: 47-015-2649

Parameter	Predischarge		Discharge		Units
	Limit	Reported	Limits	Reported	
pH	6-10	5.7	6-10	_____	S.U
Settling Time	10	_____	N/A	N/A	Days
Fe	6	_____	6	_____	mg/l
D.O.	2.5	_____	2.5	_____	mg/l
Settleable Sol.	.5	_____	.5	_____	mg/l
Cl**	12,500	_____	12500	_____	mg/l
Oil	Trace	_____	Trace	_____	Obs.
TOC**		_____	Monitor	_____	mg/l
Oil and Grease		_____	Monitor	_____	mg/l
Al***		_____	Monitor	_____	mg/l
TSS		_____	Monitor	_____	mg/l
Mn	Monitor	_____	Monitor	_____	mg/l
Volume		_____	Monitor	_____	Gals.
Flow		_____	Monitor	_____	Gals
Disposal Area		_____	Monitor	_____	Acres

\* Can Be 25,000 with inspectors approval,  
(Inspector): \_\_\_\_\_ Date: \_\_\_\_\_

\*\* Include a description of your aeration technique.

\*\*\* Al is only reported if the pH is above 9.0

**STATE OF WEST VIRGINIA**  
**DEPARTMENT OF ENERGY, DIVISION OF OIL AND GAS**  
**WELL WORK PERMIT APPLICATION**

- 1) Well Operator: CRESTON OIL CORPORATION # 306262
- 2) Operators Well Number: RAMSEY No. 1 3) Elevation: 1092'
- 4) Well type: (a) Oil  or Gas   
 (b) If Gas: Production  Deep  /  
 Underground Storage  / Shallow
- 5) Proposed Target Formation(s): DEVONIAN SHALE
- 6) Proposed Total Depth: 5000'
- 7) Approximate fresh water strata depths:
- 8) Approximate salt water depths: **Feet**
- 9) Approximate coal seam depths: **Feet**
- 10) Does land contain coal seams tributary to active mine? Yes  No
- 11) Proposed Well Work: **TO DRILL AND STIMULATE NEW WELL**
- 12) CASING AND TUBING PROGRAM

TYPE	SPECIFICATIONS		FOOTAGE INTERVALS		CEMENT FILL-UP (CU.FT.)
	SIZE	GRADE	WEIGHT PER FT.	FOR DRILLING	
Conductor	<del>13 3/8"</del> 16"	L.S.	48#	AS NEEDED	
Surface	<del>9 5/8"</del> 11 3/4"	L.S.	26#	<del>150'</del> 260'	<del>150'</del> 260' 75 CTS
Intermediate	8 5/8"	L/S	20#	<del>2000'</del> 1780'	<del>2000'</del> 1780' 350
Production	4 1/2"	M	9.5#		5000' 150
Tubing	2 3/8"	J	4.7#	AS NEEDED	
Liners					

*bc 12/05/01*

PACKERS: Kind \_\_\_\_\_  
 Sizes \_\_\_\_\_  
 Depths set \_\_\_\_\_

For Division of Oil and Gas Use Only

Fee(s) paid:  Well Work Permit  Reclamation Fund  WPCP  
 Plat  WW-9  WW-2B  Bond \_\_\_\_\_  Agent  
 (Type)

*\$450 ck# 7559*

1) Date:  
2) Operators well number  
Ramsey No. 1  
3) API Number 47 - 015 -

15-2649

STATE OF WEST VIRGINIA - BUREAU OF ENVIRONMENT  
DIVISION OF ENVIRONMENTAL PROTECTION  
OFFICE OF OIL AND GAS

NOTICE OF APPLICATION FOR A WELL WORK PERMIT

4) Surface owner(s) to be served:  
(a) Name: Terry Ramsey  
Address: HC 68 Box 90  
Ivydale, WV 25113

5) (a) Coal Operator:  
Name: N/A  
Address:

(b) Name:  
Address:

(b) Coal Owner(s) with Declaration:  
Name:  
Address:

(c) Name:  
Address:

Name:  
Address:

6) Inspector:  
Name: Richard S. Campbell  
Address: Box 77, Sumerco, WV 25567  
Telephone: (304) 543-0740

(c) Coal Lessee with Declaration:  
Name:  
Address:

TO THE PERSON(S) NAMED ABOVE TAKE NOTICE THAT:

\_\_\_ Included is the lease or leases or other continuing contract or contracts by which I hold the right to extract oil and gas OR

\_\_\_ Included is the information required by Chapter 22, Article 6, Section 8(d) of the Code of West Virginia (see page 2).

I certify that as required under Chapter 22 of the West Virginia Code I have served copies of this notice and application, a location plat, and accompanying documents pages 1 though \_\_\_ on the above named parties, by:

- \_\_\_ Personal Service (Affidavit attached)
- X Certified Mail (Postmarked postal receipt attached)
- \_\_\_ Publication (Notice of Publication attached)

I have read and understand Chapter 22-6 and 38 CSR 11-18, and I agree to the terms and conditions of any permit issued under this application.

I certify under penalty of law that I have personally examined and am familiar with the information submitted on this application form and all attachments thereto and that, based on my inquiry of those individuals immediately responsible for obtaining the information, I believe that the information is true, accurate, and complete.

I am aware that there are significant penalties for submitting false information, including the possibility of fine or imprisonment.

Well Operator: CRESTON OIL CORPORATION  
By: \_\_\_\_\_  
Its: PRESIDENT  
Address: PO BOX 238  
GRANTSVILLE, WV 26147  
Telephone: (304) 354-7142

Subscribed and sworn before me this 4<sup>th</sup> day of December, 2001

My Commission expires 5-17-08, 2010

Notar

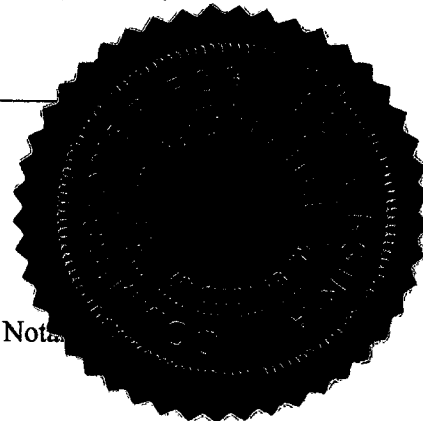

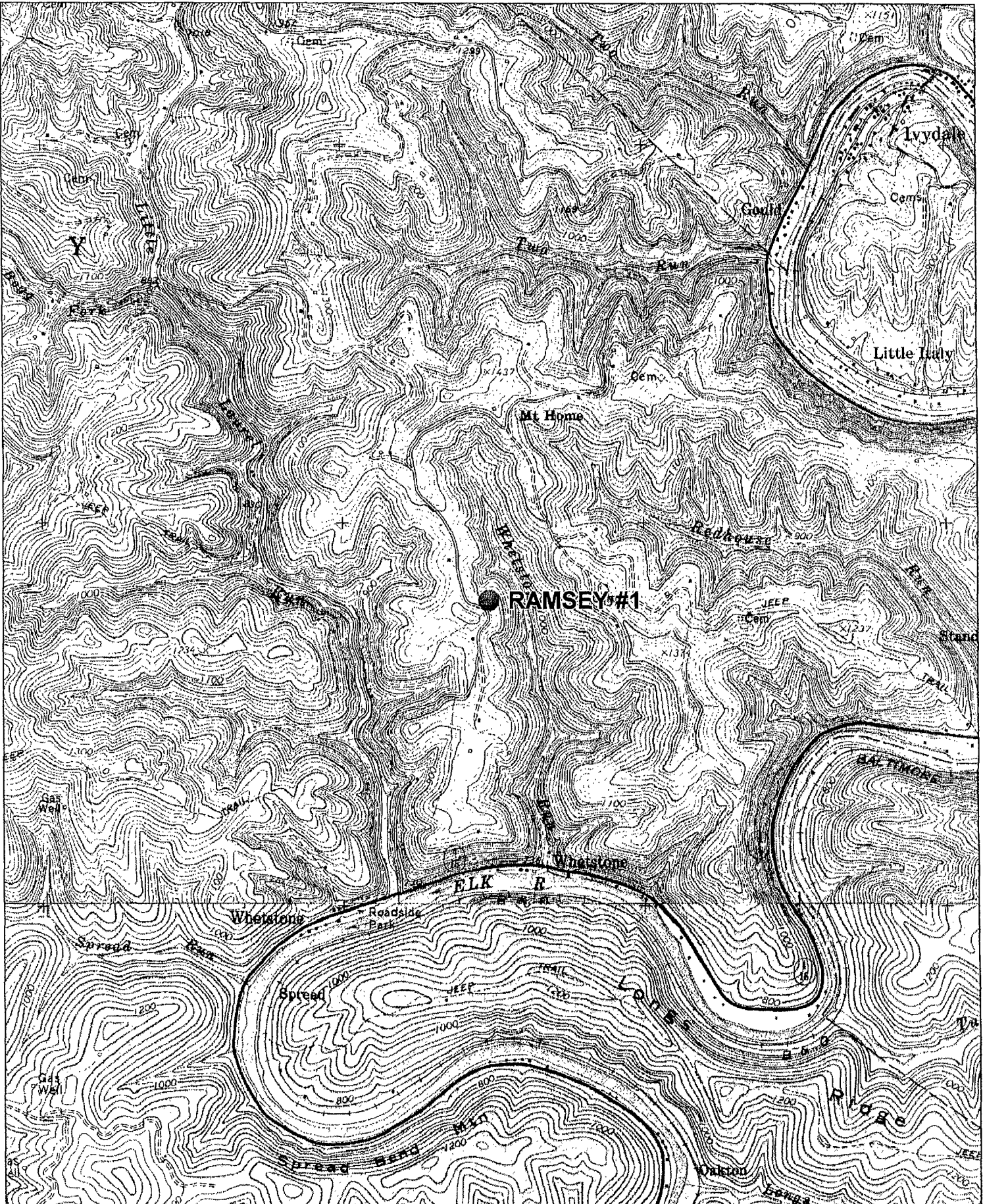



15-2649

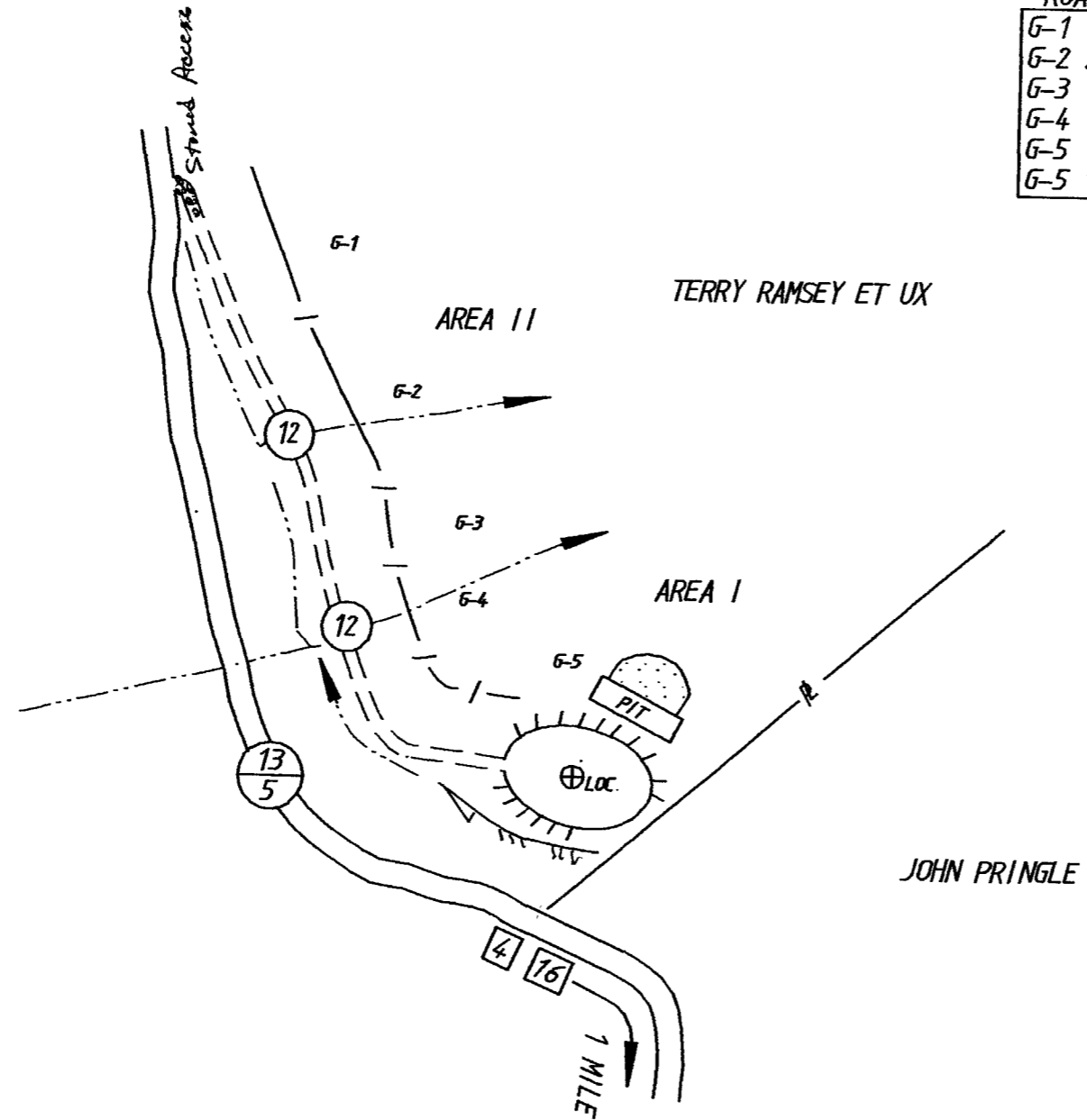

**ROAD GRADES**

G-1	172'@-09%
G-2	212'@-04%
G-3	94'@-07%
G-4	136'@-01%
G-5	129'@+02%
G-5	121'@ 0%

**DRAWING LEGEND**

PROPERTY BOUNDARY		DIVERSION	
ROAD		SPRING	
EXISTING FENCE		MET SPOT	
PLANNED FENCE		DRAIN PIPE W/SIZE IN INCHES	
STREAM		WATER WAY	
OPEN DITCH		CROSS DRAIN	
ROCK		ARTIFICIAL FILTER STRIP	
NORTH		PIT- CUT WALLS	
BUILDINGS		PIT- COMPACTED FILL WALLS	
WATER WELLS		AREA FOR LAND APPLICATION OF PIT WASTE	
DRILL SITE			

**GENERAL NOTES**

THIS DRAWING IS A SCHEMATIC REPRESENTATION OF THE PROPOSED WELL SITE AND ACCESS ROAD. PROPOSED STRUCTURES SUCH AS WELL SITE, DRILLING PIT, ROADWAYS, CULVERTS, SEDIMENT BARRIERS ETC. ARE SHOWN IN APPROXIMATE PRE-PLANNING CONFIGURATIONS. GIVEN UNFORESEEN CIRCUMSTANCES, THE AS-BUILT LOCATION OF THESE STRUCTURES MAY VARY SLIGHTLY FROM THE LOCATIONS SHOWN ON THIS DRAWING.

ALL CULVERTS SHOWN ON THIS PLAN ARE PROPOSED AND WILL BE A MINIMUM OF 12" IN DIAMETER UNLESS OTHERWISE SPECIFIED.

BRUSH REMOVED BY CLEARING AND GRUBBING ACTIVITIES WILL BE CUT AND WINDROWED BELOW THE CUT SLOPE OF CONSTRUCTION AREAS. ALL TIMBER 6" DBH WILL BE CUT AND STACKED. NO ROCK OR FILL MATERIAL TO BE DISPLACED OFF-SITE.

DITCH LINES AND CULVERTS WILL BE INSTALLED WHENEVER PRACTICAL, HOWEVER PORTIONS OF THE EXISTING/PROPOSED ROADS WHICH ARE LOCATED IN SOLID ROCK SHALL NOT REQUIRE DITCHES OR CROSS DRAINS, UNLESS OTHERWISE WARRANTED BY FIELD CIRCUMSTANCES.

SUPPLEMENTAL DRAINAGE AND/OR SEDIMENT CONTROL MEASURES IN ADDITION TO THOSE SHOWN ON THIS PLAN WILL BE INSTALLED WHEN AND WHERE DEEMED NECESSARY. THE ADDITIONAL MEASURES MAY CONSIST OF STRAW BALES, SILT FENCES, OR OTHER MEASURES AS OUTLINED IN THE EROSION AND SEDIMENT CONTROL FIELD MANUAL.

A SEDIMENT BARRIER OF EITHER BRUSH, STRAW BALES OR FILTER FENCE WILL BE MAINTAINED BELOW THE OUTFALL OF ALL PROPOSED CULVERTS AND AT ALL OTHER STORM WATER DISCHARGE POINTS FROM EITHER THE ROADWAY OR THE LOCATION.

CROSS DRAINS OR WATERWAYS WILL BE INSTALLED AS AN INTEGRAL PART OF THE RECLAMATION PROCESS AND SHALL BE SPACED IN ACCORDANCE WITH THE AS-BUILT ROADWAY SLOPES AND TABLE 11-4 OF THE EROSION AND SEDIMENT CONTROL FIELD MANUAL.

JOHN PRINGLE

*Handwritten signature and date: JPC 12/03/01*

864' OF NEW ROAD CONSTRUCTION

CRESTON OIL CORP.  
PO BOX 238  
GRANTSVILLE, WV 26147

RECLAMATION PLAN  
PROPOSED LOCATION RAMSEY # 1

WETSTONE RUN OF ELK RIVER  
HENRY DISTRICT, CLAY COUNTY, WV

DATE: 11-30-01    SCALE: N/S    DRAWING NO. 1 OF 1

PREPARED BY: TRUE LINE SURVEYING, INC    FILE: CRESTON-RAMSEY#1REC.DGN