

535' 333

LATITUDE 38° 25'

REFERENCE POINTS

PROPOSED LOCATION TO:
20' MAP = N 77°20' W - 79.51
14' SYC = N 41°00' W - 125.7'

LONGITUDE 81°10' 3770

TOPO LOCATION

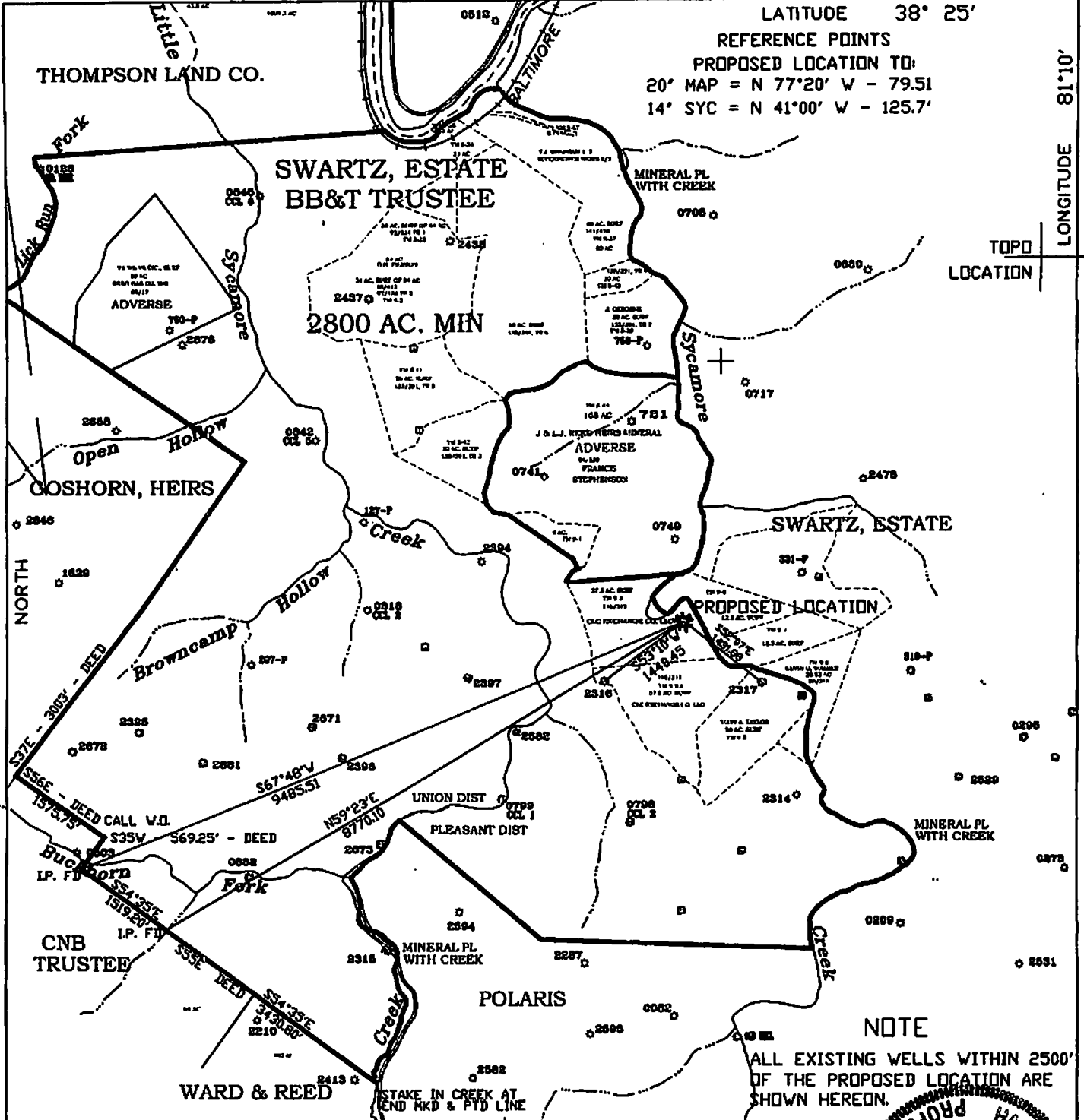

FILE NO. SWARTZ
 DRAWING NO. _____
 SCALE 1" = 2000'
 MINIMUM DEGREE OF ACCURACY 1:200
 PROVEN SOURCE OF ELEVATION GPS DATA

I THE UNDERSIGNED, HEREBY CERTIFY THAT THIS PLAT IS CORRECT TO THE BEST OF MY KNOWLEDGE AND BELIEF AND SHOWS ALL THE INFORMATION REQUIRED BY LAW AND THE REGULATIONS ISSUED AND PRESCRIBED BY THE DEPARTMENT OF ENERGY.
 (SIGNED) Harry L. Berger, Jr.
 R.P.E. _____ L.L.S. 248

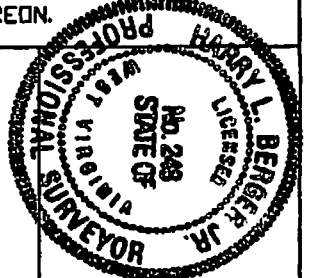

PLACE SEAL HERE

STATE OF WEST VIRGINIA
 DEPARTMENT OF ENVIRONMENTAL PROTECTION
 OIL AND GAS DIVISION



DATE DEC. 27, 2005
 OPERATOR'S WELL NO. BCG NO. 11 R
 API WELL NO. _____

WELL TYPE: OIL GAS LIQUID INJECTION WASTE DISPOSAL
 (IF "GAS,") PRODUCTION STORAGE DEEP SHALLOW
 LOCATION: ELEVATION 719.6 WATERSHED SYCAMORE CREEK OF ELK RIVER **CANCELLED**
 DISTRICT PLEASANT COUNTY CLAY

QUADRANGLE ELKHURST
 SURFACE OWNER CLC EXCHANGE CO. LLC ACREAGE 37.50
 OIL & GAS ROYALTY OWNER SWARTZ ESTATE, TRUSTEE BB&T LEASE ACREAGE 2800

PROPOSED WORK: DRILL CONVERT DRILL DEEPER REDRILL FRACTURE OR STIMULATE PLUG OFF OLD FORMATION PERFORATE NEW FORMATION OTHER PHYSICAL CHANGE IN WELL (SPECIFY) _____

PLUG AND ABANDON CLEAN OUT AND REPLUG
 TARGET FORMATION DEVONIAN SHALE ESTIMATED DEPTH _____
 WELLOPERATOR BLUE CREEK GAS COMPANY DESIGNATED AGENT STEVEN M. RUBIN
 ADDRESS P.O. BOX 6666 ADDRESS P.O. BOX 6666
 CHARLESTON WV. 25362 CHARLESTON WV. 25362

FORM WW-6

COUNTY NAME

PERMIT