



west virginia department of environmental protection

Office of Oil and Gas
601 57th Street, S.E.
Charleston, WV 25304
(304) 926-0450
fax: (304) 926-0452

Earl Ray Tomblin, Governor
Randy C. Huffman, Cabinet Secretary
www.dep.wv.gov

Friday, October 28, 2016
NOTICE OF PERMIT CANCELLATION
Vertical / Vertical Well - 1

HARDEE PETROLEUM CO., A GENERAL PTSHP.
PO BOX 995

WAUCHULA, FL 33873

Re: Permit cancellation for CARBIDE 11
47-015-02872-00-00

The FINAL INSPECTION REPORT for the CANCELLED PERMIT, issued for U.S. Well Number 47-015-02872-00-00 , has been received by the Office of Oil and Gas. The permit has been cancelled as of 1/23/2009 .

If there are any questions, please feel free to contact me at (304) 926- 0450.



James A. Martin
Chief

Operator's Well Number: CARBIDE 11
Farm Name: BLUE EAGLE LAND LLC
U.S. WELL NUMBER: 47-015-02872-00-00
Vertical / Vertical Well - 1
Date Cancelled: 1/23/2009

Promoting a healthy environment.

10/28/2016

CARBIDE LEASE 4,470.25 ACRES± WELL NO. 11

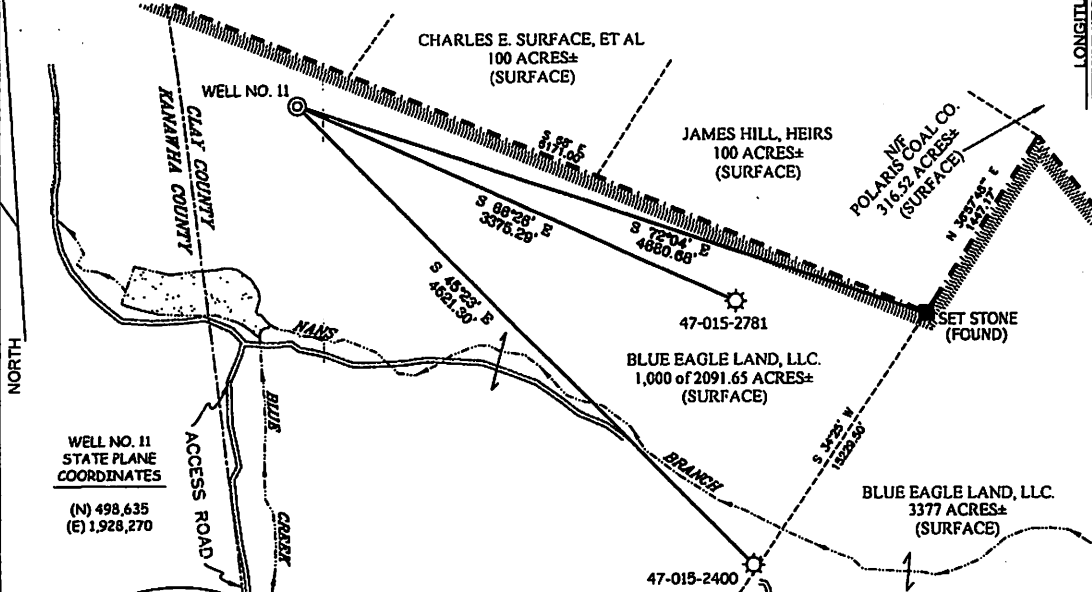

WELL NO. 11
STATE PLANE
COORDINATES
(N) 498,635
(E) 1,928,270

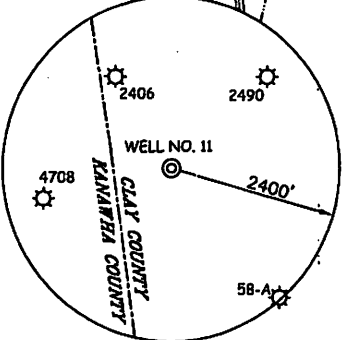

NOTES ON SURVEY

1. TIES TO WELLS AND CORNERS ARE BASED ON GRID NORTH FOR THE WV STATE PLANE COORDINATE SYSTEM SOUTH ZONE NAD '27.
2. TIES TO REFERENCES ARE BASED ON MAGNETIC NORTH 12/10/08.
3. LEASE BOUNDARY SHOWN HEREON TAKEN FROM A DEED DATED 5-13-03 AS RECORDED IN DEED BOOK 12 ON PAGE 313.
4. SURFACE OWNER AND ADJOINER INFORMATION TAKEN FROM THE ASSESSOR AND COUNTY CLERK RECORDS OF CLAY COUNTY IN JULY, 2008.
5. WELL LAT./LONG. (NAD'27) ESTABLISHED BY DGPS(SUBMETER MAPPING GRADE).

REFERENCES

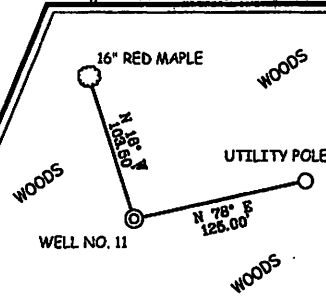

I THE UNDERSIGNED, HEREBY CERTIFY THAT THIS PLAT IS CORRECT TO THE BEST OF MY KNOWLEDGE AND BELIEF AND SHOWS ALL THE INFORMATION REQUIRED BY LAW AND THE REGULATIONS ISSUED AND PRESCRIBED BY THE DIVISION OF ENVIRONMENTAL PROTECTION.

P.S.
677

Gregory A. Smith

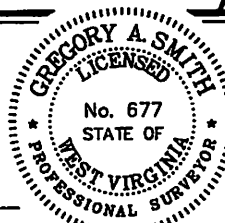

(+) DENOTES LOCATION OF WELL ON UNITED STATES TOPOGRAPHIC MAPS.

DATE DECEMBER 11, 20 08

OPERATORS WELL NO. CARBIDE #11

API WELL NO. 47-015-02872
STATE COUNTY PERMIT

CANCELED

MINIMUM DEGREE OF ACCURACY 1/200 FILE NO. 4746P11 (266-37)
SCALE 1" = 1,000'
PROVEN SOURCE OF ELEVATION DGPS (SUBMETER MAPPING GRADE)

STATE OF WEST VIRGINIA
DIVISION OF ENVIRONMENTAL PROTECTION
OFFICE OF OIL AND GAS



WELL TYPE: OIL GAS LIQUID INJECTION WASTE DISPOSAL IF "GAS" PRODUCTION STORAGE DEEP SHALLOW

LOCATION:
ELEVATION 1,378' WATERSHED NANS BRANCH OF BLUE CREEK
DISTRICT UNION COUNTY CLAY QUADRANGLE MAMMOTH 7.5'
SURFACE OWNER BLUE EAGLE LAND, LLC. ACREAGE 1,000 of 2,091.65±
ROYALTY OWNER BLUE CREEK COAL COMPANY LEASE ACREAGE 4,470.25±

PROPOSED WORK:
DRILL CONVERT DRILL DEEPER REDRILL FRACTURE OR STIMULATE PLUG OFF OLD
FORMATION PERFORATE NEW FORMATION PLUG AND ABANDON CLEAN OUT AND REPLUG OTHER
PHYSICAL CHANGE IN WELL (SPECIFY) _____ TARGET FORMATION BIG LIME, KEENER, INJUN SAND & WEIR
ESTIMATED DEPTH 2465

WELL OPERATOR HARDEE PETROLEUM COMPANY DESIGNATED AGENT ED OSBOURNE
ADDRESS 4924 RIMROCK ROAD ADDRESS 28 OSBOURNE MILLS ROAD
BILLINGS, MONTANA 59106 CLENDENIN, WV 25045

10/28/2016