

NAD 27 STATE PLANE
COORDINATES
WV SOUTH
N. 562560
E. 1978370

TM 5 P 10

HERBERT WEST
DB 91 PG 391
TM 5 P 25

CHARLES WARD
NB 17 PG 344
TM 5 P 30

SAMUEL THOMAS
NB 18 PG 189
TM 5 P 26

DENNIS E. DAWSON ET. AL.
NB 17 PG 344
TM 5 P 31

ELSIE SHAMBLIN
DB 48 PG 459
TM 9 P 5.1

VICTORIA WARD
DB 118 PG 448
TM 9 P 17.3

PHYLLIS DAWSON
DB 118 PG 479
TM 5 P 32

PIERSON LUMBER
DB 188 PG 498
TM 9 P 46

VICTORIA WARD
DB 182 PG 141
TM 9 P 17.1

VICTORIA WARD
DB 118 PG 473
TM 9 P 17.2

PAUL PARRY
DB 181 PG 521
TM 9 P 39.1

WELL NO. 8808

WELL NO. 8807

REFERENCES

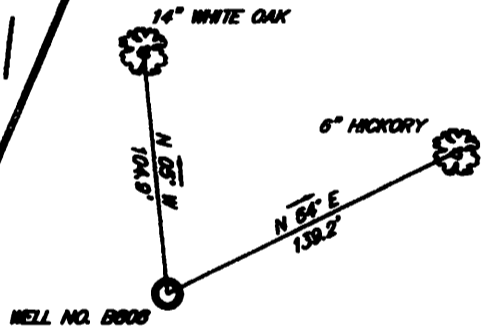

(+) DENOTES LOCATION OF WELL ON UNITED STATES TOPOGRAPHIC MAPS

FILE NO. 08115A
DRAWING NO. _____
SCALE 1" = 500'
MINIMUM DEGREE OF
ACCURACY 1:2500
PROVEN SOURCE OF
ELEVATION GPS OBSERVATION

I THE UNDERSIGNED, HEREBY CERTIFY THAT
THIS PLAT IS CORRECT TO THE BEST OF MY
KNOWLEDGE AND BELIEF AND SHOWS ALL THE
INFORMATION REQUIRED BY LAW AND THE REGU-
LATIONS ISSUED AND PRESCRIBED BY THE DEPART-
MENT OF ENVIRONMENTAL PROTECTION.

(SIGNED) _____
R.P.E. _____ L.L.S. 1956

PLACE SEAL HERE

STATE OF WEST VIRGINIA
DEPARTMENT OF ENVIRONMENTAL PROTECTION
OIL AND GAS DIVISION



DATE DECEMBER 2, 20 09
OPERATOR'S WELL NO. 8808
API WELL NO.

47 015 02825

STATE COU PERMIT **CANCELLED**

WELL TYPE: OIL GAS X LIQUID INJECTION WASTE DISPOSAL
(IF "GAS,") PRODUCTION X STORAGE DEEP SHALLOW

LOCATION: ELEVATION 1238.8 WATERSHED LITTLE LAUREL RUN
DISTRICT HENRY COUNTY CLAY

QUADRANGLE IVYDALE 7.5'
SURFACE OWNER DENNIS DAWSON ACREAGE 24.31

OIL & GAS ROYALTY OWNER DENNIS DAWSON ET. AL. LEASE ACREAGE 24.31
LEASE NO. _____

PROPOSED WORK: DRILL X CONVERT DRILL DEEPER REDRILL FRACTURE OR
STIMULATE X PLUG OFF OLD FORMATION PERFORATE NEW
FORMATION OTHER PHYSICAL CHANGE IN WELL (SPECIFY) _____

PLUG AND ABANDON CLEAN OUT AND REPLUG

TARGET FORMATION BIG INJUN ESTIMATED DEPTH 2200

WELL OPERATOR BERRY ENERGY INC. DESIGNATED AGENT DAVID BERRY

ADDRESS 310 STILES STREET ADDRESS 310 STILES STREET
CLARKSBURG, WV 26301 CLARKSBURG, WV 26301

01/25/2013

COUNTY NAME
PERMIT

16000' S
LAT. 38-32-41.7