

NOTE:  
 THE PROPOSED WELL LOCATION IS WV STATE PLANE SOUTH, NAD. 83, (AND) UTM NAD 83 COORDINATES AS LABELED. ALL GRID COORDINATES, LATITUDES AND LONGITUDES WERE ESTABLISHED BY THE USE OF DIFFERENTIAL G.P.S (MAPPING GRADE) INSTRUMENTS.

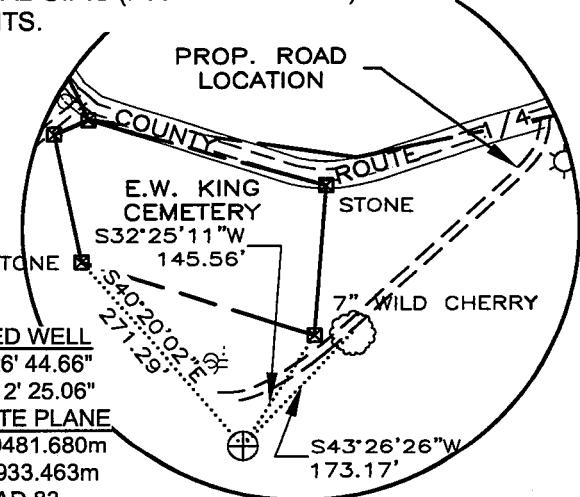

**PROPOSED WELL**  
 LAT. 38° 26' 44.66"  
 LON. 81° 12' 25.06"  
**W.V.-S STATE PLANE**  
 NORTH 160481.680m  
 EAST 581933.463m  
**UTM NAD 83**  
 NORTH 4255292.51m  
 EAST 481939.51m

REFERENCE INSERT

**E.W. KING LEASE**

INSERT 1"=2000'



FILE #:  
 DRAWING #:  
 SCALE: 1"=300'  
 MINIMUM DEGREE OF ACCURACY: SUB METER  
 PROVEN SOURCE OF ELEVATION: WV DOT CORS

I, THE UNDERSIGNED, HEREBY CERTIFY THAT THIS PLAT IS CORRECT TO THE BEST OF MY KNOWLEDGE AND BELIEF AND SHOWS ALL THE INFORMATION REQUIRED BY LAW AND THE REGULATIONS ISSUED AND PRESCRIBED BY THE DEPARTMENT OF ENVIRONMENTAL PROTECTION.  
 Signed: *[Signature]*  
 R.P.E.: 7719 L.L.S.: 1115



(+) DENOTES LOCATION OF WELL ON UNITED STATES TOPOGRAPHIC MAPS  
**WVDEP**  
**OFFICE OF OIL & GAS**  
 601 57TH STREET  
 CHARLESTON, WV 25304



DATE: JULY 23 2011  
 OPERATOR'S WELL #: KING NO. 27  
 API WELL #: **47 015 02878**  
 STATE COUNTY PERMIT

Well Type:  Oil  Waste Disposal  Production  Deep  
 Gas  Liquid Injection  Storage  Shallow

WATERSHED: BIRCH RUN OF ELK RIVER ELEVATION: 998.5'  
 COUNTY/DISTRICT: CLAY / UNION QUADRANGLE: ELKHURST  
 SURFACE OWNER: MARJORIE A. KING ACREAGE: 53.245 ACRES  
 OIL & GAS ROYALTY OWNER: E.W. KING HEIRS ACREAGE: 300 ACRES  
 DRILL  CONVERT  DRILL DEEPER  REDRILL  FRACTURE OR STIMULATE   
 PLUG OFF OLD FORMATION  PERFORATE NEW FORMATION  PLUG & ABANDON   
 CLEAN OUT & REPLUG  OTHER CHANGE  (SPECIFY):

TARGET FORMATION: BIG INJUN ESTIMATED DEPTH: 2000  
 WELL OPERATOR ROUZER OIL COMPANY DESIGNATED AGENT JAMES HILDRETH  
 Address P.O. BOX 987 Address P.O. BOX 614  
 City SPENCER State W.V. Zip Code 25276 City SPENCER State W.V. Zip Code 25276

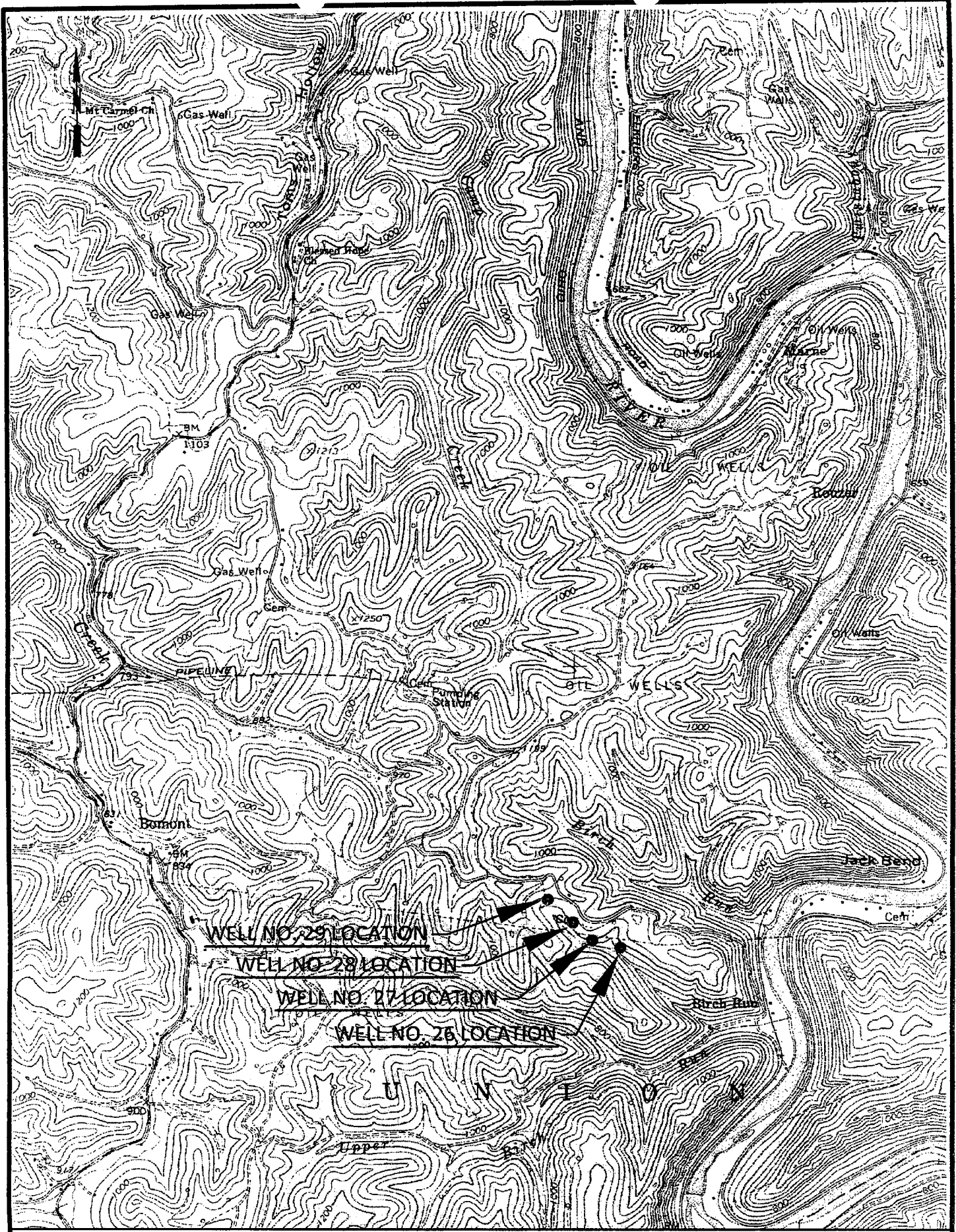

ELKHURST QUADRANGLE **LOCATION MAP** SCALE: 1" = 2000'

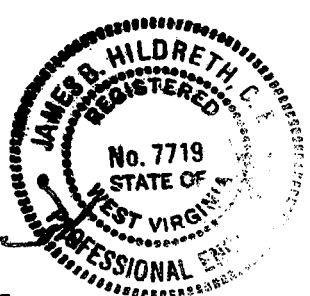

*James B. Hildreth*  
 \_\_\_\_\_ P.E.  
 REGISTRATION NO. 7719

(SEAL)

**BH** BOYLES and HILDRETH, consulting engineers  
 spencer, wv ripley, wv

**PROPOSED WELL LOCATIONS MAP  
 WELLS KING NO. 26, 27, 28, & 29  
 ROUZER OIL COMPANY  
 NEAR BOMONT, WEST VIRGINIA**

SCALE: AS SHOWN	DATE: 7-23-2011	DWG NO.
BY: W.E.C.	COUNTY: CLAY	
DISTRICT: UNION	STATE: W.V.	
REVISED: 9-06-2011		SHEET 1 OF 1