

# KING #6

**KING #6**  
STATE PLANE  
COORDINATES  
(N) 520891  
(E) 1934858

**KING #6**  
L & L DECIMAL  
38.43029  
81.22740

**KING #6**  
UTM (NAD 83)  
4253594  
480166

ROGERS  
60.32 ACRES±  
MAP 13  
PARCEL 108

TAYLOR  
26.55 ACRES±  
MAP 17  
PARCEL 47

PIERSON LUMBER CO.  
105 ACRES±  
MAP 14  
PARCEL 25

1/2" REBAR

TAYLOR  
56 ACRES±  
MAP 17  
PARCEL 46

TAYLOR  
51 ACRES±  
MAP 17  
PARCEL 53

ENGELKE, AGENT  
53 ACRES±  
MAP 17  
PARCEL 54

MITCHELL  
22 ACRES±  
MAP 17  
PARCEL 52

MAP 17  
PARCEL 57

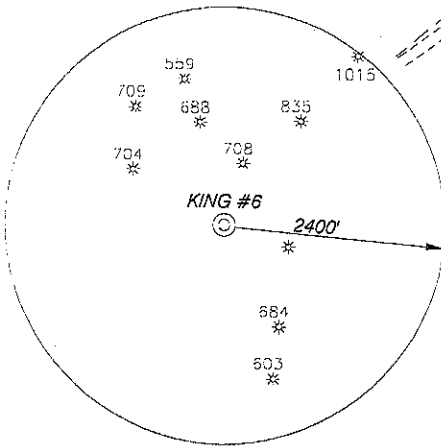

**NOTES**

TIES TO WELLS AND CORNERS ARE BASED ON STATE PLANE GRID NORTH WV SOUTH ZONE NAD '27.

TIES TO REFERENCES ARE BASED ON MAGNETIC NORTH 05-17-12.

LEASE BOUNDARY SHOWN HEREON TAKEN FROM A DEED RECORDED IN DEED BOOK 140 AT PAGE 650 AND INFORMATION PROVIDED BY RAVEN RIDGE ENERGY, LLC.

SURFACE OWNER AND ADJOINER INFORMATION TAKEN FROM THE ASSESSOR AND COUNTY CLERK RECORDS OF CLAY COUNTY IN MAY, 2012 AND INFORMATION PROVIDED BY RAVEN RIDGE ENERGY, LLC.

WELL LAT./LONG. ESTABLISHED BY DGPS(SUBMETER MAPPING GRADE).

TAX MAP 17 PARCELS 46 & 53 ACREAGES SEEM TO BE REVERSED. PROPOSED WELL IS ON THE 56 ACRE± TRACT.

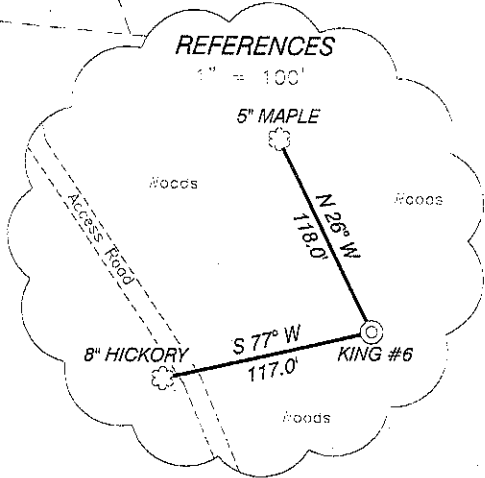

I, THE UNDERSIGNED, HEREBY CERTIFY THAT THIS PLAT IS CORRECT TO THE BEST OF MY KNOWLEDGE AND BELIEF AND SHOWS ALL THE INFORMATION REQUIRED BY LAW AND THE REGULATIONS ISSUED AND PRESCRIBED BY THE DIVISION OF ENVIRONMENTAL PROTECTION.

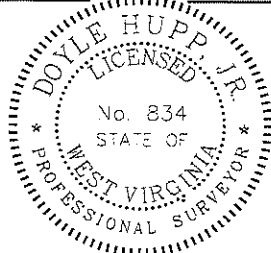

(+) DENOTES LOCATION OF WELL ON UNITED STATES TOPOGRAPHIC MAPS.

DATE MAY 22, 2012  
OPERATORS WELL NO. KING #6  
API WELL NO. 47-015-02881  
STATE COUNTY PERMIT

P.S. 8,34  
*Doyle Hupp Jr.*  
HUPP Surveying & Mapping  
P.O. Box 647 Grantsville, WV 26147  
(304) 354-7035 EMAIL: hupp@frontiernet.net

MINIMUM DEGREE OF ACCURACY 1/200  
PROVLN SOURCE OF ELEVATION DGPS (SUBMETER GRADE)  
FILE NO. W2138 (BK 57-31)  
SCALE 1" = 500'

STATE OF WEST VIRGINIA  
DIVISION OF ENVIRONMENTAL PROTECTION  
OFFICE OF OIL AND GAS

WELL TYPE: OIL  GAS  LIQUID INJECTION  WASTE DISPOSAL  IF "GAS" PRODUCTION  STORAGE  DEEP  SHALLOWS

LOCATION: ELEVATION 1,215' WATERSHED UPPER BIRCH RUN

DISTRICT UNION COUNTY CLAY QUADRANGLE ELKHURST 7.5  
SURFACE OWNER ROBERT TAYLOR ACREAGE 56±  
ROYALTY OWNER SANDRA HOBECK, TRUSTEE LEASE ACREAGE 228±

PROPOSED WORK: DRILL  CONVERT  DRILL DEEPER  REDRILL  FRACTURE OR STIMULATE  PLUG OFF OLD FORMATION  PERFORATE NEW FORMATION  PLUG AND ABANDON  CLEAN OUT AND REPLUG  OTHER   
PHYSICAL CHANGE IN WELL (SPECIFY) TARGET FORMATION BEREA ESTIMATED DEPTH 3,000'

WELL OPERATOR RAVEN RIDGE ENERGY, LLC. DESIGNATED AGENT RYAN CUNNINGHAM  
ADDRESS 3230 PENNSYLVANIA AVE. CHARLESTON, WV 25302 ADDRESS 3230 PENNSYLVANIA AVE. CHARLESTON, WV 25302

# Raven Ridge Energy, LLC. King #6

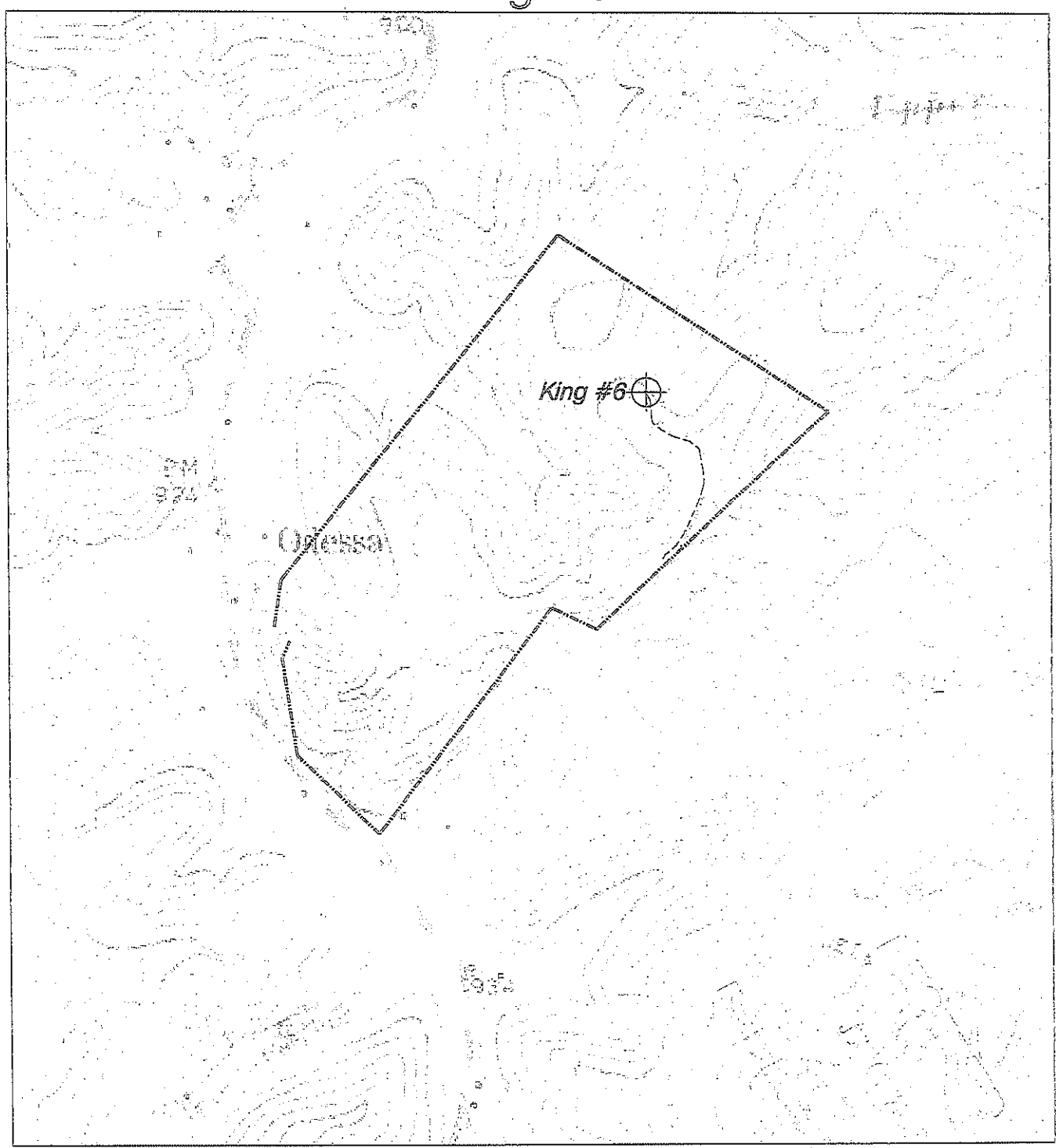

<p><b>HUPP Surveying &amp; Mapping</b>  P.O. BOX 647 GRANTSVILLE, WV 26147  PH:(304)354-7035 E-MAIL: hupp@frontiernet.net</p>	<p>1" = 1000'  Elkhurst Quad</p>	<p>Raven Ridge Energy, LLC.  3230 Pennsylvania Ave.  Charleston, WV 25302</p>
---	--------------------------------------	---