

KING #5

KING #5
STATE PLANE
COORDINATES
(N) 520934
(E) 1935368

KING #5
L & L DECIMAL
38.43041
81.22562

KING #5
UTM (NAD 83)
4253607
480322

TAYLOR
26.55 ACRES±
MAP 17
PARCEL 47

ROGERS
60.32 ACRES±
MAP 13
PARCEL 108

PIERSON LUMBER CO.
105 ACRES±
MAP 14
PARCEL 25

TAYLOR
56 ACRES±
MAP 17
PARCEL 46

TAYLOR
51 ACRES±
MAP 17
PARCEL 55

ENGELKE, AGENT
53 ACRES±
MAP 17
PARCEL 54

MITCHELL
22 ACRES±
MAP 17
PARCEL 52

MAP 17
PARCEL 57

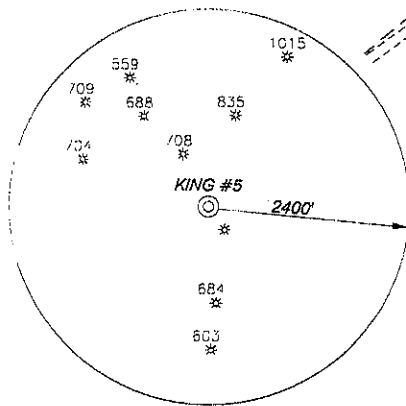

NOTES

TIES TO WELLS AND CORNERS ARE BASED ON STATE PLANE GRID NORTH WV SOUTH ZONE NAD '27.

TIES TO REFERENCES ARE BASED ON MAGNETIC NORTH 05-17-12.

LEASE BOUNDARY SHOWN HEREON TAKEN FROM A DEED RECORDED IN DEED BOOK 140 AT PAGE 650 AND INFORMATION PROVIDED BY RAVEN RIDGE ENERGY, LLC.

SURFACE OWNER AND ADJOINER INFORMATION TAKEN FROM THE ASSESSOR AND COUNTY CLERK RECORDS OF CLAY COUNTY IN MAY, 2012 AND INFORMATION PROVIDED BY RAVEN RIDGE ENERGY, LLC.

WELL LAT./LONG. ESTABLISHED BY DGPS (SUBMETER MAPPING GRADE). TAX MAP 17 PARCELS 46 & 53 ACREAGES SEEM TO BE REVERSED. PROPOSED WELL IS ON THE 56 ACRE± TRACT.

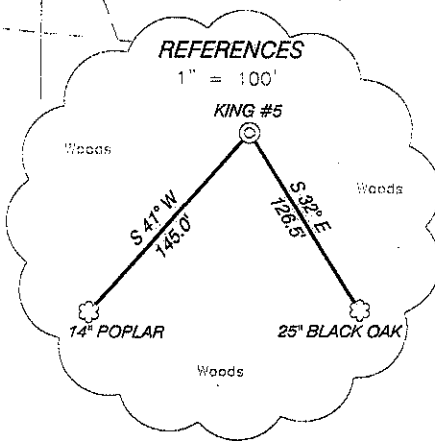

I, THE UNDERSIGNED, HEREBY CERTIFY THAT THIS PLAT IS CORRECT TO THE BEST OF MY KNOWLEDGE AND BELIEF AND SHOWS ALL THE INFORMATION REQUIRED BY LAW AND THE REGULATIONS ISSUED AND PRESCRIBED BY THE DIVISION OF ENVIRONMENTAL PROTECTION.

Doyle Hupp Jr.
 HUPP Surveying & Mapping
 P.O. Box 647 Grantsville, WV 26147
 (304) 354-7035 EMAIL: hupp@frontiernet.net

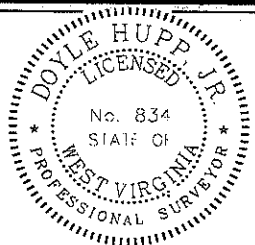

(+) DENOTES LOCATION OF WELL ON UNITED STATES TOPOGRAPHIC MAPS.

DATE MAY 22, 20 12

OPERATORS WELL NO. KING #5

API WELL NO. 47-015-02882

STATE WV COUNTY CLAY PERMIT 02882

MINIMUM DEGREE OF ACCURACY 1/200 FILE NO. W2138 (BK 57-31)

PROVIN SOURCE OF ELEVATION DGPS (SUBMETER GRADE) SCALE 1" = 500'

STATE OF WEST VIRGINIA
 DIVISION OF ENVIRONMENTAL PROTECTION
 OFFICE OF OIL AND GAS



WELL TYPE: OIL GAS LIQUID INJECTION WASTE DISPOSAL IF "GAS" PRODUCTION STORAGE DEEP SHALLOW

LOCATION: ELEVATION 1,214' WATERSHED UPPER BIRCH RUN

DISTRICT UNION COUNTY CLAY QUADRANGLE 51 KHURS 7.5'

SURFACE OWNER ROBERT TAYLOR ACREAGE 56±

ROYALTY OWNER SANDRA HOBECK, TRUSTEE LEASE ACREAGE 228±

PROPOSED WORK: LEASE NO. _____

DRILL CONVERT DRILL DEEPER REDRILL FRACTURE OR STIMULATE PLUG OFF OLD FORMATION PERFORATE NEW FORMATION PLUG AND ABANDON CLEAN OUT AND REPLUG OTHER _____

PHYSICAL CHANGE IN WELL (SPECIFY) _____

ESTIMATED DEPTH 3,000'

WELL OPERATOR RAVEN RIDGE ENERGY, LLC DESIGNATED AGENT RYAN CUNNINGHAM

ADDRESS 4230 PENNSYLVANIA AVE. CHARLESTON, WV 25302 ADDRESS 3230 PENNSYLVANIA AVE. CHARLESTON, WV 25302

15 02882

King #5

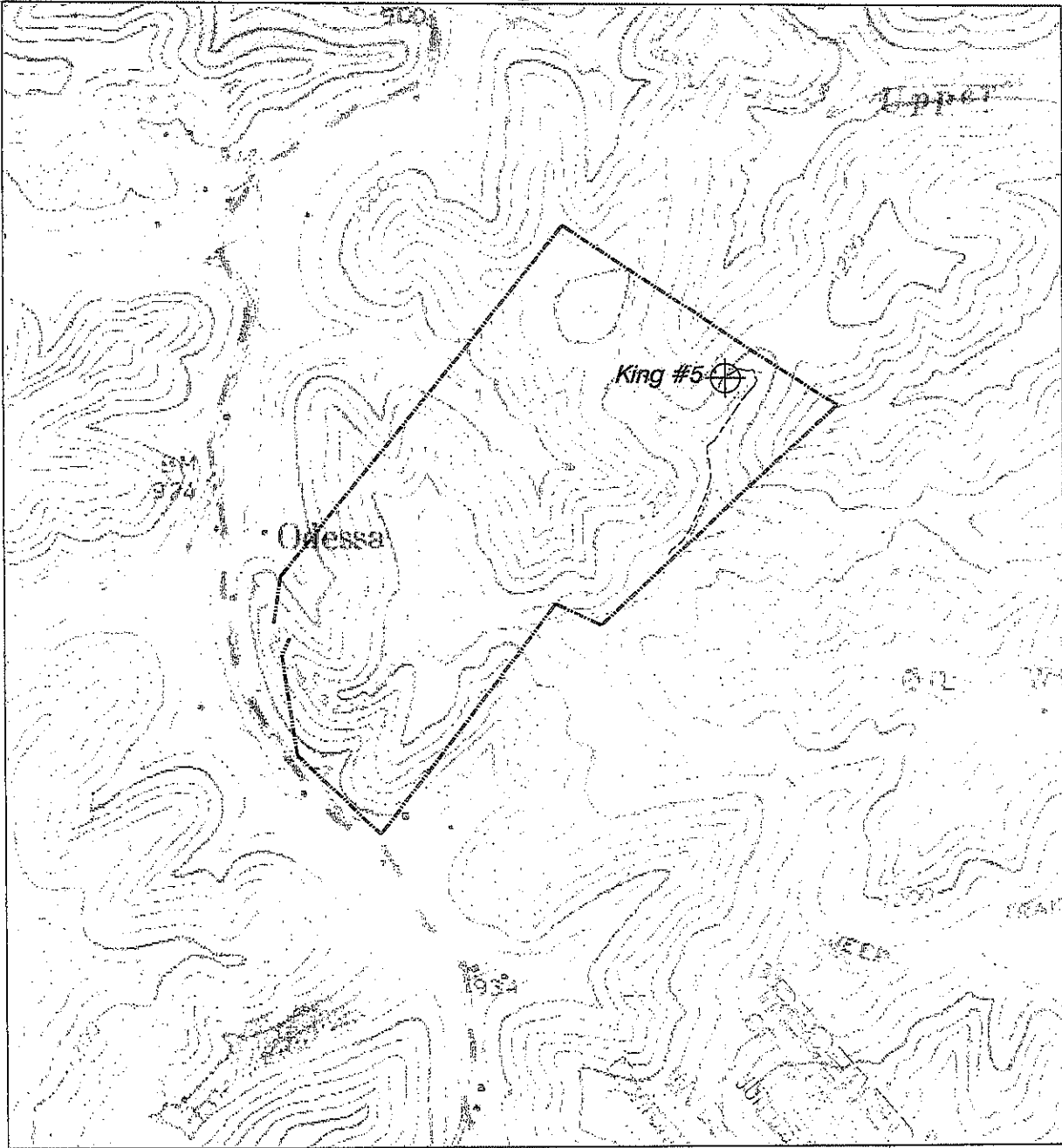

NORTH

HUPP Surveying & Mapping

P.O. BOX 647 GRANTSVILLE, WV 26147
PH: (304) 354-7035 E-MAIL: hupp@frontier.net

1" = 1000'
Elkhurst Quad

Raven Ridge Energy, LLC.
3230 Pennsylvania Ave.
Charleston, WV 25302