

NOTE:  
 THE PROPOSED WELL LOCATION IS WV STATE PLANE SOUTH, NAD. 83, (AND) UTM NAD 83 COORDINATES AS LABELED. ALL GRID COORDINATES, LATITUDES AND LONGITUDES WERE ESTABLISHED BY THE USE OF DIFFERENTIAL G.P.S (MAPPING GRADE) INSTRUMENTS.

**BETTIE G. BELL LEASE**

FILE #:  
 DRAWING #:  
 SCALE: 1"=500'  
 MINIMUM DEGREE OF ACCURACY: SUB METER  
 PROVEN SOURCE OF ELEVATION: WVDOT CORS

I, THE UNDERSIGNED, HEREBY CERTIFY THAT THIS PLAT IS CORRECT TO THE BEST OF MY KNOWLEDGE AND BELIEF AND SHOWS ALL THE INFORMATION REQUIRED BY LAW AND THE REGULATIONS ISSUED AND PRESCRIBED BY THE DEPARTMENT OF ENVIRONMENTAL PROTECTION.  
 Signed: *[Signature]*  
 R.P.E.: 7719 L.L.S.: 1115



(+) DENOTES LOCATION OF WELL ON UNITED STATES TOPOGRAPHIC MAPS  
**WVDEP**  
**OFFICE OF OIL & GAS**  
**601 57TH STREET**  
**CHARLESTON, WV 25304**



DATE: JUNE 07 2013  
 OPERATOR'S WELL #: BELL NO. 8  
 API WELL #: **47 015 02993**  
 STATE COUNTY PERMIT

Well Type:  Oil  Waste Disposal  Production  Deep  
 Gas  Liquid Injection  Storage  Shallow

WATERSHED: BIRCH RUN OF ELK RIVER ELEVATION: 1056'

COUNTY/DISTRICT: CLAY / UNION QUADRANGLE: ELKHURST

SURFACE OWNER: ROUZER OIL COMPANY ACREAGE: 145 ACRES

OIL & GAS ROYALTY OWNER: BETTIE G. BELL HEIRS ACREAGE: 160 ACRES

DRILL  CONVERT  DRILL DEEPER  REDRILL  FRACTURE OR STIMULATE   
 PLUG OFF OLD FORMATION  PERFORATE NEW FORMATION  PLUG & ABANDON   
 CLEAN OUT & REPLUG  OTHER CHANGE  (SPECIFY): \_\_\_\_\_

TARGET FORMATION: BIG INJUN ESTIMATED DEPTH: 2015

WELL OPERATOR ROUZER OIL COMPANY DESIGNATED AGENT JAMES HILDRETH  
 Address P.O. BOX 987 Address P.O. BOX 614  
 City SPENCER State W.V. Zip Code 25276 City SPENCER State W.V. Zip Code 25276

06/05/2013

1502893

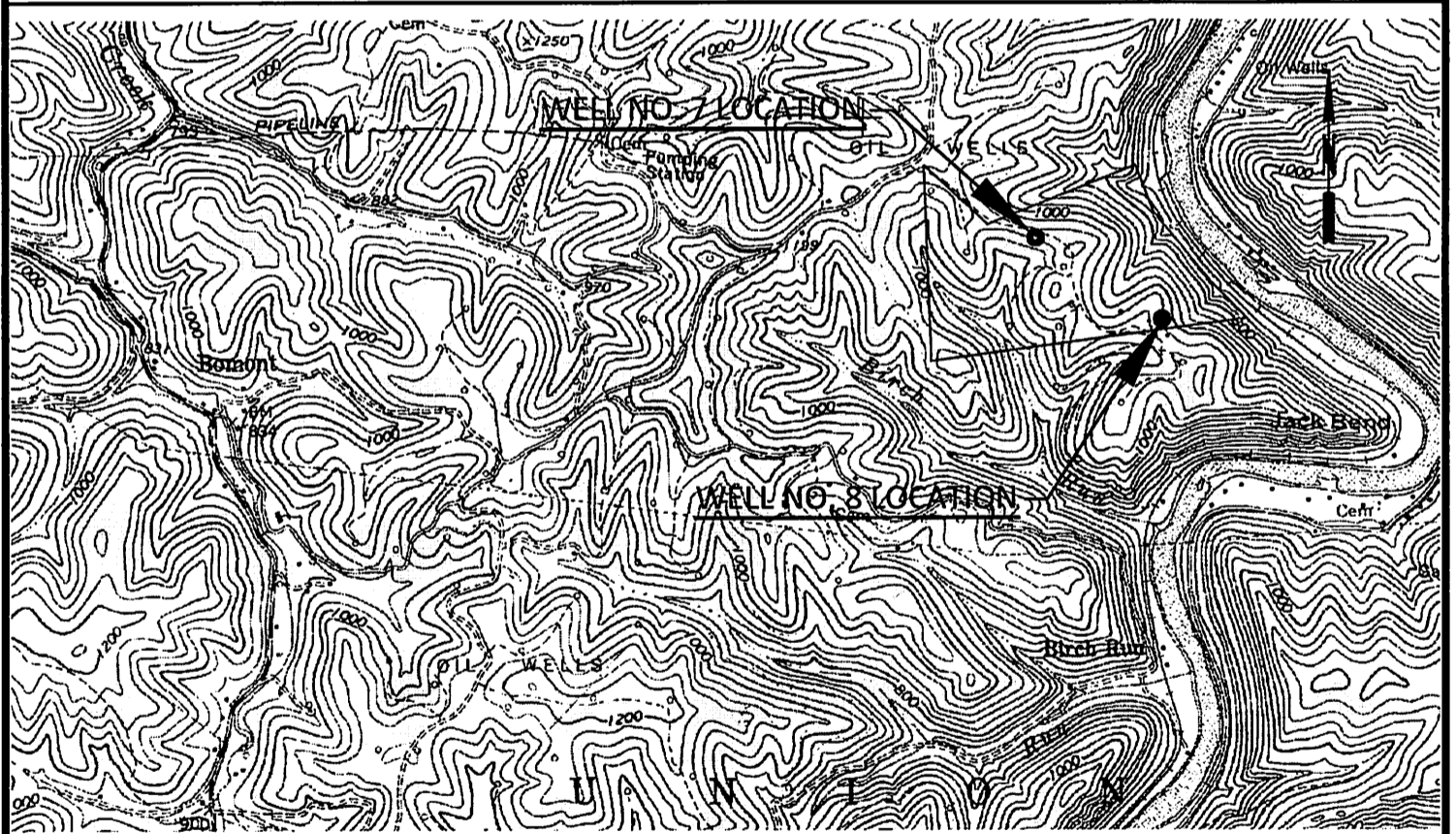
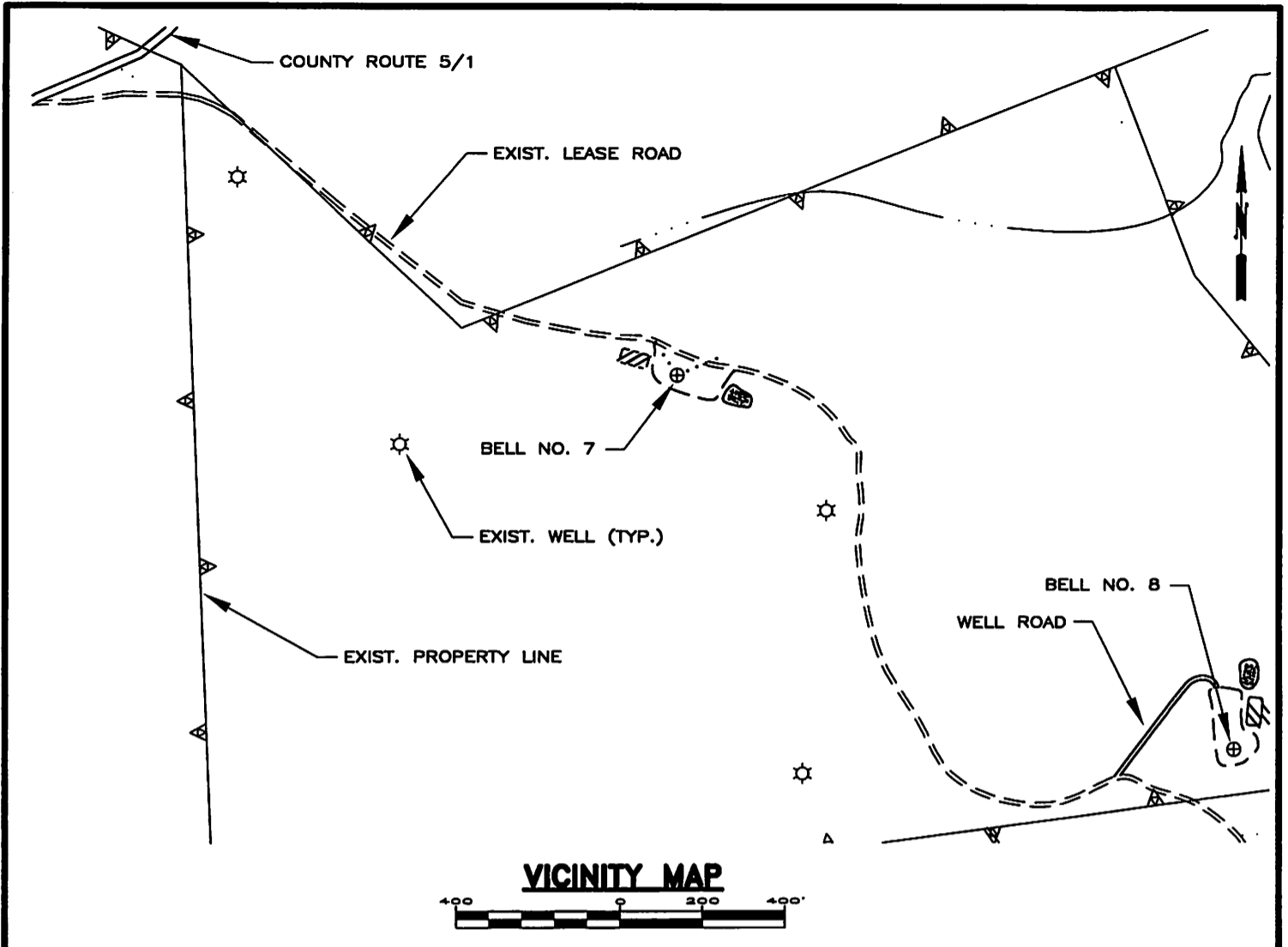

ELKHURST QUADRANGLE

*W.E.C.*  
 P.E.  
 REGISTRATION NO. 7719

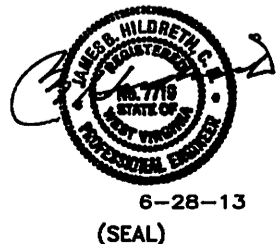

<b>BI</b> <i>BOYLES and HILDRETH, consulting engineers</i> <i>spencer, west virginia</i>		
<b>LOCATION MAP</b> <b>BELL NOS. 7 &amp; 8</b> <b>ROUZER OIL COMPANY</b> <b>BOMONT, CLAY COUNTY, WEST VIRGINIA</b>		
SCALE: AS SHOWN	DATE: 6-11-2013	DWG NO.
BY: W.E.C.	COUNTY: CLAY	
DISTRICT: UNION	STATE: W.V.	
REVISED:		SHEET 3 OF 4

09/06/2013