



---

west virginia department of environmental protection

---

Office of Oil and Gas  
601 57<sup>th</sup> Street, S.E.  
Charleston, WV 25304  
(304) 926-0450  
fax: (304) 926-0452

Harold D. Ward, Cabinet Secretary  
[www.dep.wv.gov](http://www.dep.wv.gov)

Thursday, July 6, 2023  
PERMIT MODIFICATION APPROVAL  
Not Available / Plugging

UNKNOWN - DEP PAID PLUGGING CONTRACT  
601 57TH STREET

CHARLESTON, WV 25304

Re: Permit Modification Approval for 470150000A  
47-015-03513-00-00

**Access Road**

UNKNOWN - DEP PAID PLUGGING CONTRACT

The Office of Oil and Gas has reviewed the attached permit modification for the above referenced permit. The attached modification has been approved and well work may begin. Please be reminded that the oil and gas inspector is to be notified twenty-four (24) hours before permitted well work is commenced.

If there are any questions, please feel free to contact me at (304) 926- 0450.

James A. Martin  
Chief

Operator's Well Number:  
Farm Name: SAMPLES, GERLAD B JR.  
U.S. WELL NUMBER: 47-015-03513-00-00  
Not Available Plugging  
Date Modification Issued: 07/06/2023

Promoting a healthy environment.

07/07/2023

# MARTHA F. WALKER LEASE WELL NO. 470150000A 47-015-03513



APPROXIMATE END  
OF CO. RT. 4/6  
(0.48 MI FROM CO. RT. 4)

ENTIRE ROAD  
13,375 FEET± @  
0-5% GRADE

*Handwritten signature in blue ink.*

ACCESS FOLLOWS  
ELK RIVER  
OLD RAIL ROAD GRADE

MATCH

APPROXIMATE END  
OF CO. RT. 5/1

ALL ROADS SHOWN HEREON ARE EXISTING UNLESS OTHERWISE NOTED AND SHALL BE MAINTAINED IN ACCORDANCE WITH WV D.E.P. OIL AND GAS BMP MANUAL ENTRANCES AT COUNTY/STATE ROADS SHALL BE MAINTAINED IN ACCORDANCE WITH WV D.O.T. REGULATION. SEPARATE PERMITS MAY BE REQUIRED BY THE D.O.T.

SEDIMENT BASINS (TRAPS) AND APPROPRIATE EROSION CONTROL BARRIERS ARE TO BE CONSTRUCTED AT ALL CULVERT AND CROSS DRAIN INLETS AND OUTLETS AS REQUIRED IN THE WV D.E.P. OIL AND GAS BMP MANUAL. FIELD CONDITIONS (ROCK OUTCROPS AND BEDROCK) MAY PROHIBIT INLET TRAPS BEING INSTALLED. WHEN THESE CONDITIONS EXIST ADDITIONAL EROSION CONTROL MEASURES SHALL BE EVALUATED AND UTILIZED AS NEEDED.

EARTHWORK CONTRACTORS ARE RESPONSIBLE FOR NOTIFICATION TO THE OPERATOR AND INSPECTOR PRIOR TO ANY DEVIATION FROM THIS PLAN.

TEMPORARY SEED & MULCH ALL SLOPES AFTER CONSTRUCTION OF LOCATION.

CUT & STACK ALL MARKETABLE TIMBER.

STACKED BRUSH MAY BE USED FOR SEDIMENT CONTROL.

APPLICATIONS FOR SEPARATE PLC PERMITS ON THE ACCESS ROAD STREAM CROSSINGS HAVE BEEN PREPARED (IF APPLIES).

- = EXISTING CULVERT
- = PROPOSED CULVERT 15" MIN UNLESS OTHERWISE NOTED
- = PROPOSED STREAM CROSSING
- = APPROXIMATE LIMITS OF DISTURBANCE

SCALE: 1" = 1000'

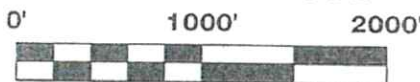

12 Vanhara Drive | P.O. Box 150 | Glenville, WV 26031 | 204-462-5634  
1412 Kinziba Boulevard, East | Charleston, WV 25301 | 204-246-2952  
254 East Doctey Byways | Beckley, WV 25801 | 204-255-8296

solvrx.com

DRAWN BY GF	FILE NO. 9420	DATE 6-15-23	DATE PLOTTED 07/07/2023
----------------	------------------	-----------------	----------------------------

9420-SURV-REC-ROO-GF-050123.DWG

# MARTHA F. WALKER LEASE WELL NO. 470150000A 47-015-03513



### DETAIL 1- A SCALE: 1"=100'

**WELL NO. 470150000A  
47-015-03513**

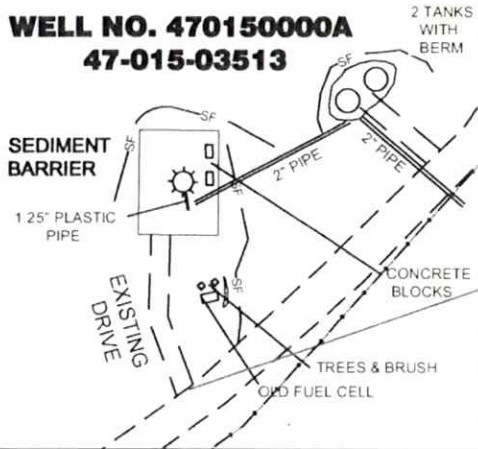

ALL ROADS SHOWN HEREON ARE EXISTING UNLESS OTHERWISE NOTED AND SHALL BE MAINTAINED IN ACCORDANCE WITH WV D E P OIL AND GAS BMP MANUAL ENTRANCES AT COUNTY STATE ROADS SHALL BE MAINTAINED IN ACCORDANCE WITH WV D O T REGULATION SEPARATE PERMITS MAY BE REQUIRED BY THE D O T

SEDIMENT BASINS (TRAPS) AND APPROPRIATE EROSION CONTROL BARRIERS ARE TO BE CONSTRUCTED AT ALL CULVERT AND CROSS DRAIN INLETS AND OUTLETS AS REQUIRED IN THE WV D E P OIL AND GAS BMP MANUAL. FIELD CONDITIONS (ROCK OUTCROPS AND BEDROCK) MAY PROHIBIT INLET TRAPS BEING INSTALLED. WHEN THESE CONDITIONS EXIST ADDITIONAL EROSION CONTROL MEASURES SHALL BE EVALUATED AND UTILIZED AS NEEDED.

EARTHWORK CONTRACTORS ARE RESPONSIBLE FOR NOTIFICATION TO THE OPERATOR AND INSPECTOR PRIOR TO ANY DEVIATION FROM THIS PLAN.

TEMPORARY SEED & MULCH ALL SLOPES AFTER CONSTRUCTION OF LOCATION.

CUT & STACK ALL MARKETABLE TIMBER.

STACKED BRUSH MAY BE USED FOR SEDIMENT CONTROL.

APPLICATIONS FOR SEPARATE PLC PERMITS ON THE ACCESS ROAD STREAM CROSSINGS HAVE BEEN PREPARED (IF APPLIES).

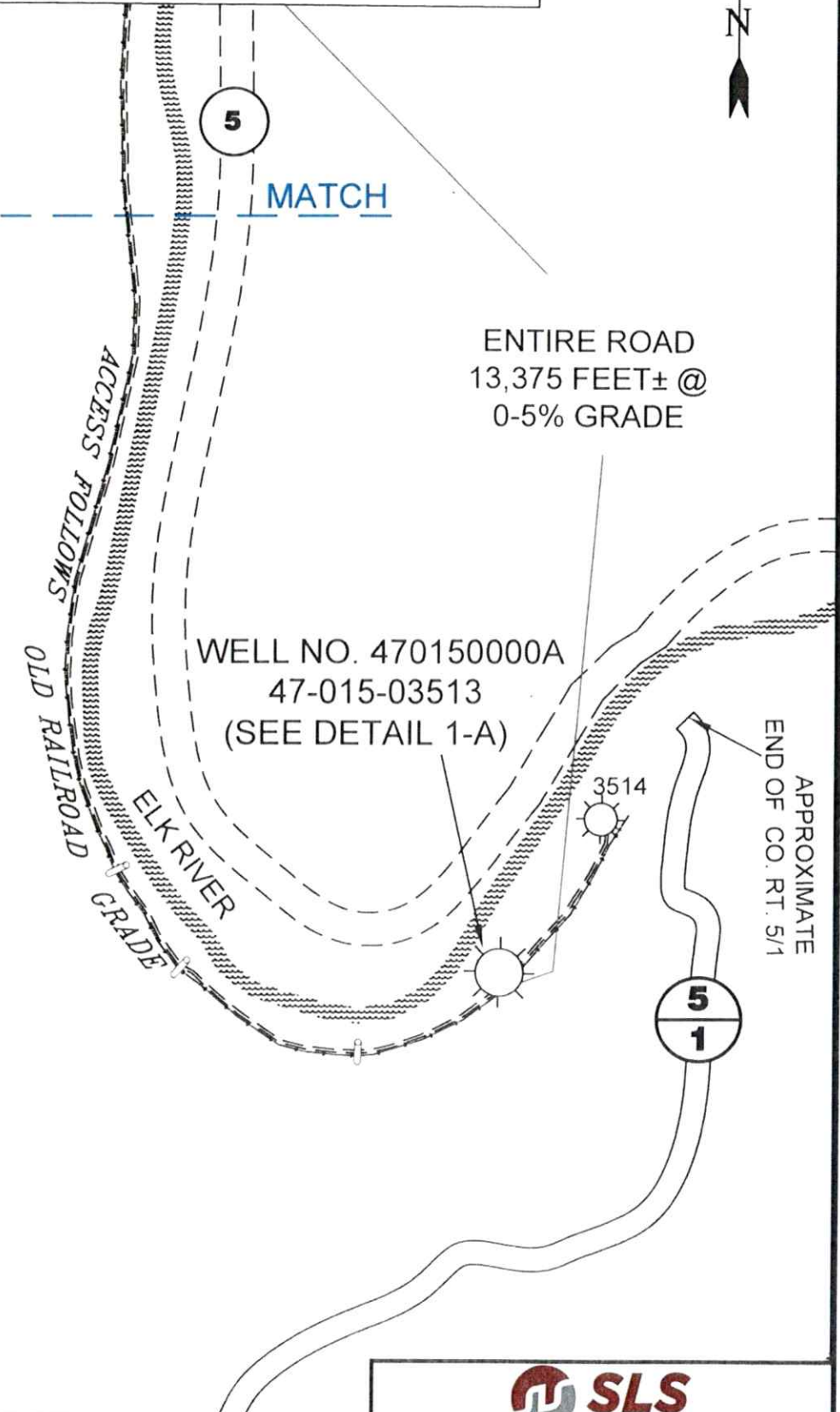

WELL NO. 470150000A  
47-015-03513  
(SEE DETAIL 1-A)

**SCALE: 1"=1000'**

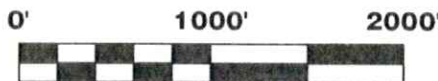

12 Vanhorn Drive | P.O. Box 150 | Glenville, WV 26351 | 304.462.5634  
1412 Kanawha Boulevard, East | Charleston, WV 25301 | 304.346.3952  
254 East Beckley Bypass | Beckley, WV 25801 | 304.255.5296

07/07/2023

DRAWN BY GF	FILE NO. 9420	DATE 6-15-23	CADD FILE: 9420-SURV-REC-ROO- GF-061523.DWG
----------------	------------------	-----------------	---



# MARTHA A. WALKER LEASE WELL NO. 470150000A 47-015-03513

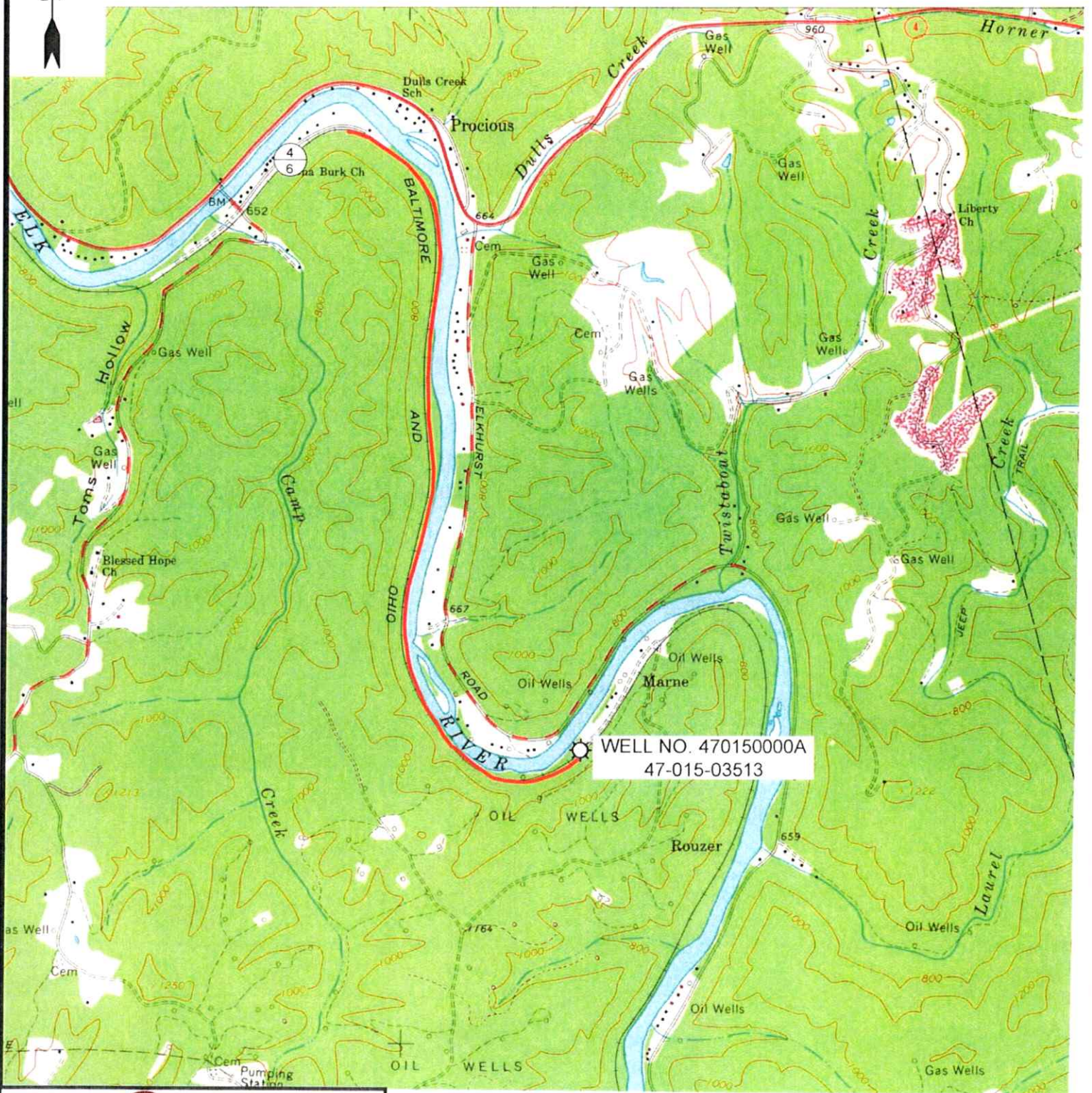

12 Vanhorn Drive | P.O. Box 150 | Glenville, WV 26351 | 304.462.5634  
1412 Kanawha Boulevard, East | Charleston, WV 25301 | 304.346.3952  
254 East Beckley Bypass | Beckley, WV 25801 | 304.255.5296  
slswv.com

**SCALE: 1"=2000'**

0'      2000'      4000'



ELKHURST QUADRANGLE 7.5'

07/07/2023

DRAWN BY GDF	FILE NO. 9420	DATE 5-8-11	CADD FILE: 9420-SURV-REC-ROO- MRO1-230511.DWG
-----------------	------------------	----------------	---





Harmon, Henry J <henry.j.harmon@wv.gov>

---

## Revised Road Access

2 messages

---

**Jimmy Mencer** <jmencer@slswv.com>

Tue, Jun 27, 2023 at 3:35 PM

To: "Harmon, Jason" <henry.j.harmon@wv.gov>, "Kennedy, James P" <james.p.kennedy@wv.gov>

Mr. Harmon,

These two wells were submitted to your office, after further research and information from WV DOH, it was found that the access road that people use to access this area is not a county road but an MNS road. So SLS did a new Rec. Plan that showed the road coming off of County Route 4/6 where the WV DOH says it ends. I sent a copy of this Rec. Plan to Jeremy James for approval and we submitted for a DOH permit from the end of CR 4/6. Here are the signed Rec. Plans from Mr. James for both 47-015-03513 & 47-015-03514 which use this MNS road. Is it possible that you can just switch these Rec. Plans for these two permits? If you need anything else please let me know.

Thanks,

**Jim Mencer**

**SLS Land & Energy Development**

**Permit Manager**

**304-462-5634**

---

### 2 attachments

 **9420-Permit-Revised Road-4701503513-Inspector.pdf**  
1424K

 **9421-Permit-Revised Road-4701503514-Inspector.pdf**  
1396K

---

**Harmon, Jason** <henry.j.harmon@wv.gov>

Wed, Jun 28, 2023 at 2:18 PM

Draft To: Jimmy Mencer <jmencer@slswv.com>

Cc: "Kennedy, James P" <james.p.kennedy@wv.gov>

Jim,

I'll process this as a permit modification request.

Thanks,

**Jason**

[Quoted text hidden]

--

H. Jason Harmon, PhD  
Deputy Chief

07/07/2023



Kennedy, James P <james.p.kennedy@wv.gov>

---

## Plugging modifications approved

1 message

---

**Kennedy, James P** <james.p.kennedy@wv.gov>

Thu, Jul 6, 2023 at 1:33 PM

To: Henry J Harmon <henry.j.harmon@wv.gov>, jmencer@slswv.com, Jeremy E James <jeremy.e.james@wv.gov>

To whom it may concern plugging permit modifications have been issued for 4701503514 01503513.

James Kennedy

WVDEP OOG

---

### 2 attachments

 **4701503513.pdf**  
1055K

 **4701503514.pdf**  
1034K

07/07/2023