

WW-7  
8-30-06



West Virginia Department of Environmental Protection  
Office of Oil and Gas  
**WELL LOCATION FORM: GPS**

API: 47-015-03518 WELL NO.: 1

FARM NAME: Barth

RESPONSIBLE PARTY NAME: \_\_\_\_\_

COUNTY: Clay DISTRICT: Union

QUADRANGLE: Elkhurst 7.5'

SURFACE OWNER: Nicholas J. Barth

ROYALTY OWNER: Unknown

UTM GPS NORTHING: 4258744.70

UTM GPS EASTING: 483086.05 GPS ELEVATION: 662.92

The Responsible Party named above has chosen to submit GPS coordinates in lieu of preparing a new well location plat for a plugging permit or assigned API number on the above well. The Office of Oil and Gas will not accept GPS coordinates that do not meet the following requirements:

- Datum: NAD 1983, Zone: 17 North, Coordinate Units: meters, Altitude: height above mean sea level (MSL) – meters.
- Accuracy to Datum – 3.05 meters
- Data Collection Method:  
Survey grade GPS  : Post Processed Differential \_\_\_\_\_  
Real-Time Differential

RECEIVED  
Office of Oil and Gas

APR 01 2026

WV Department of  
Environmental Protection

Mapping Grade GPS \_\_\_\_\_ : Post Processed Differential \_\_\_\_\_  
Real-Time Differential \_\_\_\_\_

- Letter size copy of the topography map showing the well location.

I the undersigned, hereby certify this data is correct to the best of my knowledge and belief and shows all the information required by law and the regulations issued and prescribed by the Office of Oil and Gas.

[Signature]  
Signature

\_\_\_\_\_  
Title

03/30/2026  
Date

04/10/2026

-81°11'42.24046" (-81.19507°)

8,130'

Latitude: 38°30'00"

UTM NAD83-17N  
N: 4,258,663.911  
E: 482,984.694

North

WV LAND TRUST INC.  
TAX MAP 10 PARCEL 28  
DEED BOOK 228/516

J. NICHOLS  
TAX MAP 6 PARCEL 145  
DEED BOOK 213/533

Longitude: 81°10'00"

8,689'

38°28'34.10598" (38.47614°)

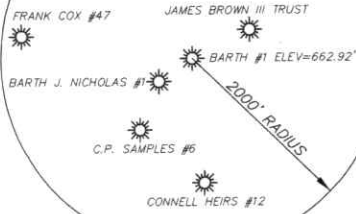

BARTH J. NICHOLAS #1

SEC. RT. 5

BARTH #1

S44°41'15"W  
277.94' (TIE)

5/8" REBAR FOUND

TOPO  
LOC

ELK RIVER

C.P. SAMPLES #6

WELL REFERENCES

SCALE:  
1"=200'

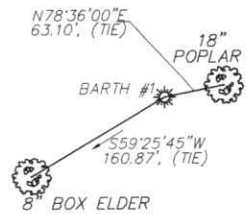

FILE # BARTH #1  
 DRAWING # BARTH #1  
 SCALE 1"=200'  
 MINIMUM DEGREE OF ACCURACY 1 / 200  
 PROVEN SOURCE OF ELEVATION SURVEY GRADE G.P.S.

I, THE UNDERSIGNED, HEREBY CERTIFY THAT THIS PLAT IS CORRECT TO THE BEST OF MY KNOWLEDGE AND BELIEF AND SHOWS ALL THE INFORMATION REQUIRED BY LAW AND THE REGULATIONS ISSUED AND PRESCRIBED BY THE DEPARTMENT OF ENVIRONMENTAL PROTECTION.

Signed: Brian W. Lawrence  
BRIAN W. LAWRENCE

R.P.E.: \_\_\_\_\_ L.L.S.: 2056



(+) DENOTES LOCATION OF WELL ON UNITED STATES TOPOGRAPHIC MAPS  
**WVDEP**  
**OFFICE OF OIL & GAS**  
**601 57TH STREET**  
**CHARLESTON, WV 25304**

DATE: 03/26/2026  
 OPERATORS WELL #: 1  
 API WELL # 47 015 03518  
 STATE COUNTY PERMIT

Well Type:  Oil  Waste Disposal  Production  Deep  
 Gas  Liquid Injection  Storage  Shallow

WATERSHED ELK RIVER ELEVATION: 662.92'

COUNTY/DISTRICT UNION/CLAY QUADRANGLE: ELKHURST 7.5'

SURFACE OWNER J. NICHOLS ACREAGE 2

OIL & GAS ROYALTY OWNER: UNKNOWN ACREAGE 2

DRILL  CONVERT  DRILL DEEPER  REDRILL  FRACTURE OR STIMULATE   
 PLUG OFF OLD FORMATION  PERFORATE NEW FORMATION  PLUG & ABANDON   
 CLEAN OUT & REPLUG  OTHER CHANGE  (SPECIFY): \_\_\_\_\_

TARGET FORMATION: UNKNOWN ESTIMATED DEPTH: UNKNOWN

WELL OPERATOR UNKNOWN/DEP PLUGGING CONTRACT DESIGNATED AGENT JASON HARMON  
 Address 601 57TH STREET SOUTHEAST Address 601 57TH STREET SOUTHEAST  
 City CHARLESTON State WV Zip Code 25304 City CHARLESTON State WV Zip Code 25304

04/10/2026



04/10/2026

1" = 1800'

47-015-03518

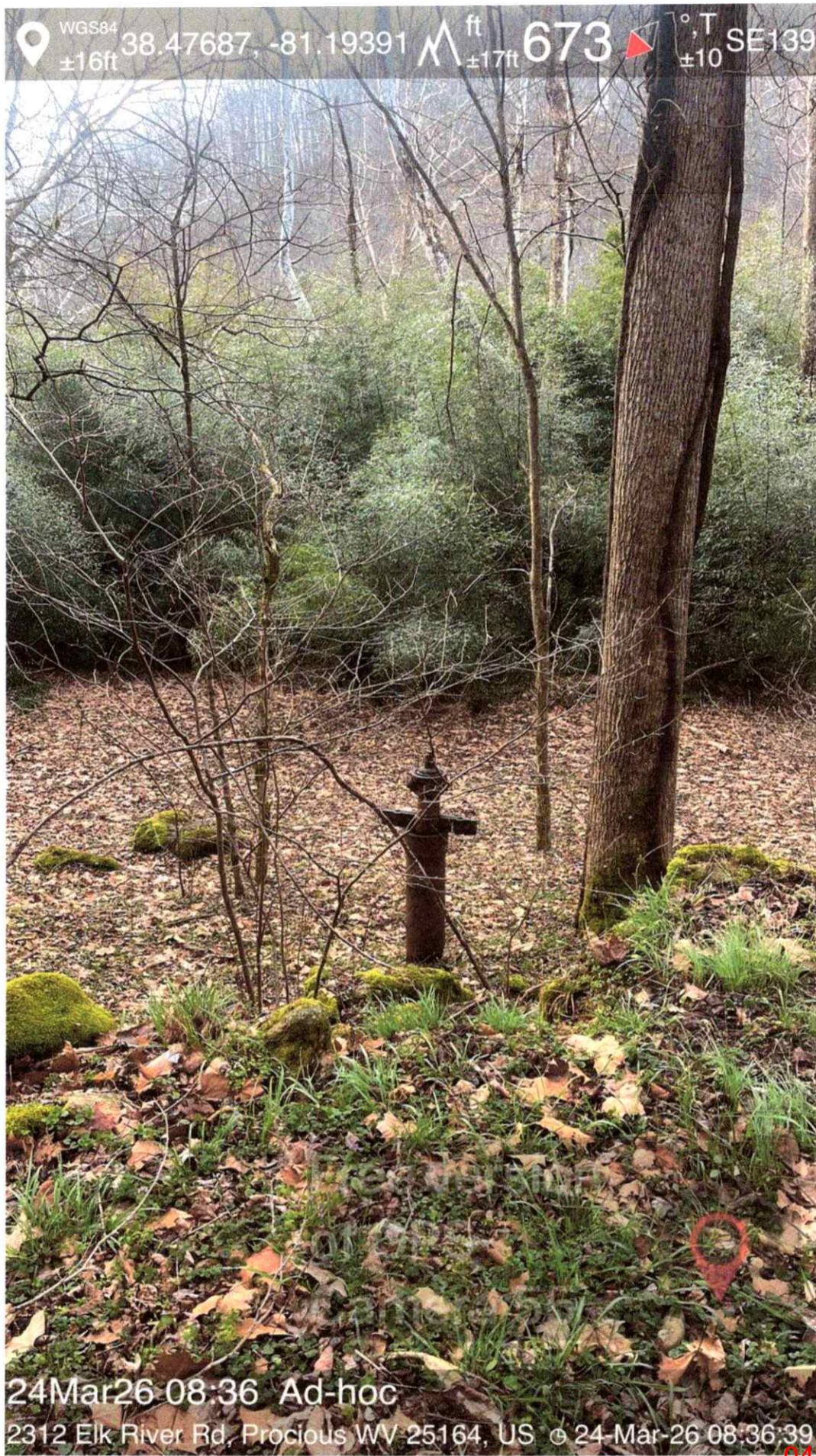

04/10/2026