

m

1 2 3

Latitude 38° 30' 38°27'30"

-1
-2

81°12'30"
81°10'

Longitude

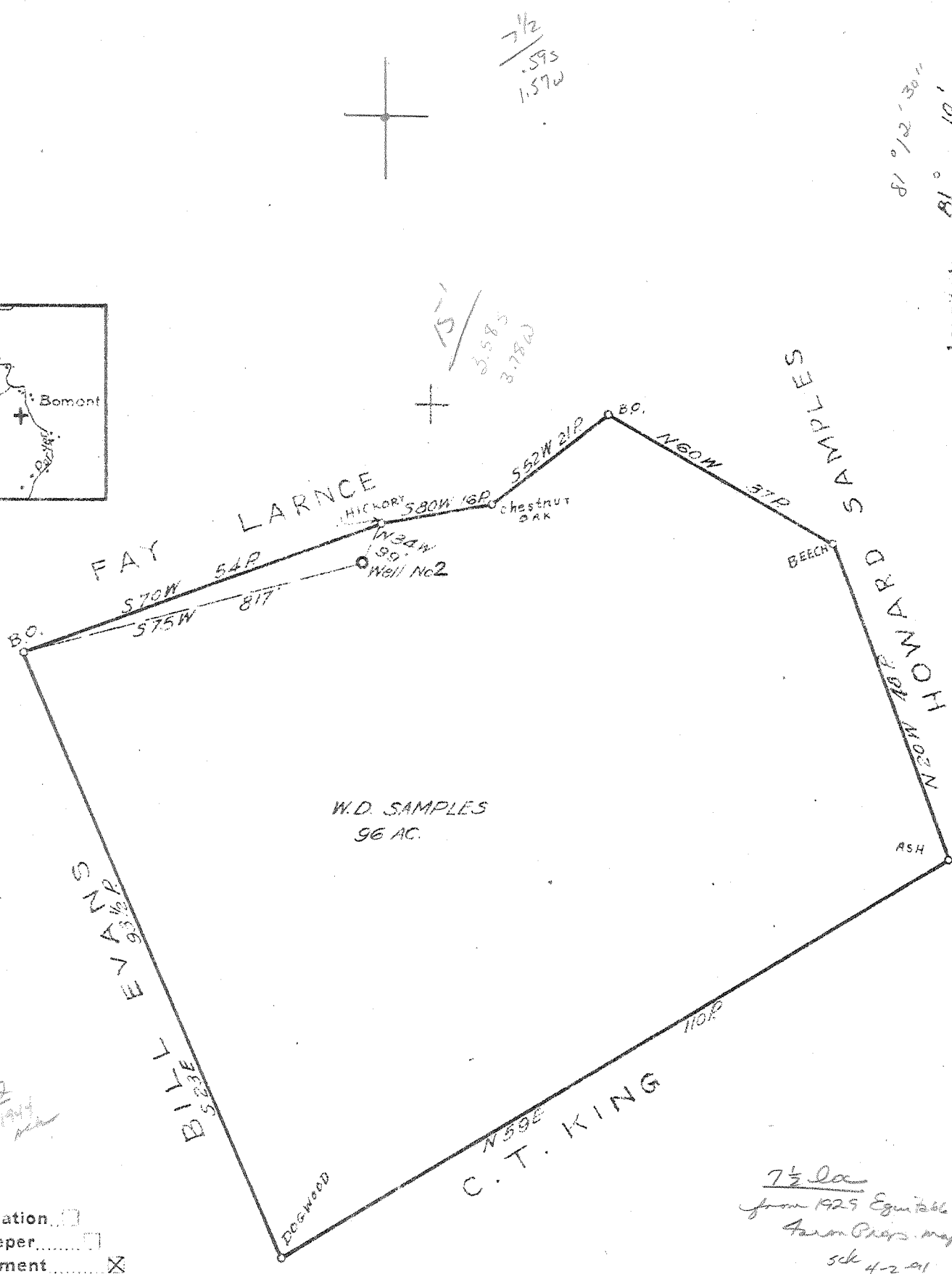
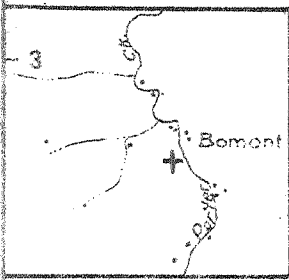

7 1/2
- .595
1.570

7 1/2
- .595
3.780

Aband
3-9-1944
A.E.P.

New Location
Drill Deeper
Abandonment

7 1/2 la
from 1929 Equitable Res
from Oper. maps
sk 4-2-21

Company INTERSTATE PIPE AND SUPPLY CO.
 Address BOX 611, MARIETTA, OHIO.
 Farm W.D. SAMPLES
 Tract _____ Acres 96 Lease No. _____
 Well (Farm) No. 2 Serial No. _____
 Elevation (Spirit Level) 900
 Quadrangle CLAY / FLR 2 1/2
 County CLAY District UNION
 Engineer A.E. PRICE
 Engineer's Registration No. 819
 File No. _____ Drawing No. _____
 Date July 31, 1943 Scale 1:330'

STATE OF WEST VIRGINIA
DEPARTMENT OF MINES
OIL AND GAS DIVISION
CHARLESTON

WELL LOCATION MAP
FILE NO. CLAY-13-A

+ Denotes location of well on United States Topographic Maps, scale 1 to 62,500, latitude and longitude lines being represented by border lines as shown.

- Denotes one inch spaces on border line of original tracing.



Clay 13A

Union District, Clay County, W. Va.

By The Interstate Pipe & Supply Co., Box 611, Marietta, Ohio.

On 96 acres.

Elevation, 900' L.

Surface and minerals owned by Wm. Hober Samples, Trustee, Charleston, W. Va.

10" casing, 13' 8", 400'; 6", 1524'.

Gas well. Abandonment reported to Dept. of Mines Feb. 1, 1944.

Record to RCT from Mrs. Griffith March 30, 1944. Old File No. 240.

	Top.	Bottom.
Soil	0	950
Salt Sand (water, 1000')	950	1370
Red rock	1370	1385
Sand and slate	1385	1475
Marion Sand	1475	1520
Slate and shells	1520	1558
Pencil Cove	1558	1563
Big Lime	1563	1674
Kosner Sand	1674	1693
Big Injun Sand (gas, 1715-1728')	1693	1728
Red slate	1728	1739
Total depth		1739



STATE OF WEST VIRGINIA
DEPARTMENT OF MINES
OIL AND GAS DIVISION

240

WELL RECORD

Permit No.

Oil or Gas Well.....
(KIND)

Company The Interstate Pipe & Supply Company
 Address Box 611, Marietta, Ohio
 Farm W. D. Samples Acres 96
 Location (waters).....
 Well No. 2 Elev. 900
 District Union County Clay
 The surface of tract is owned in fee by Wm. Heber Samples, Trustee
 Address Charleston, W. Va.
 Mineral rights are owned by Wm. Heber Samples, Trustee
 Address Charleston, W. Va.
 Drilling commenced.....
 Drilling completed.....
 Date Shot From To
 With

Casing and Tubing	Used in Drilling	Left in Well	Packers
Size			
16			Kind of Packer.....
13			
		13'	Size of.....
8 1/4		400'	
6		1584'	Depth set.....
5 3/16			
3			Perf. top.....
2			Perf. bottom.....
Liners Used.....			Perf. top.....
			Perf. bottom.....

Open Flow /10ths Water in..... Inch
 /10ths Merc. in..... Inch
 Volume..... Cu. Ft.
 Rock Pressure..... lbs..... hrs.
 Oil..... bbls., 1st 24 hrs.
 Fresh water..... feet..... feet
 Salt water..... feet..... feet

CASING CEMENTED..... SIZE..... No. Ft..... Date.....
 COAL WAS ENCOUNTERED AT..... FEET..... INCHES
 FEET..... INCHES..... FEET..... INCHES
 FEET..... INCHES..... FEET..... INCHES

Formation	Color	Hard or Soft	Top	Bottom	Oil, Gas or Water	Depth Found	Remarks
Soil			0	950			
Salt Sand			950	1370			
Water				1000			
Red Rock			1370	1385			
Sand & Slate			1385	1475			
Maxon			1475	1520			
Slate & Shells			1520	1558			
Pencil Cave			1558	1563			
Big Lime			1563	1674			
Keener			1674	1693			
Big Injun			1693	1728			
Gas			1715	1728			
Red Slate			1728	1759			
Total Depth				1759			

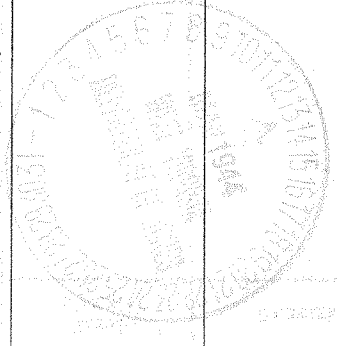
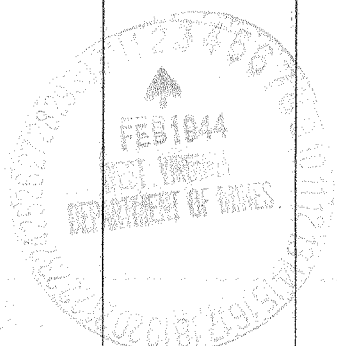

Formation	Color	Hard or Soft	Top	Bottom	Oil, Gas or Water	Depth Found	Remarks

Date February 1, 1944

APPROVED The Interstate Pipe & Supply Company, Owner

By Joseph Beere
(Title)