

Latitude 38 30
38° 27' 30"

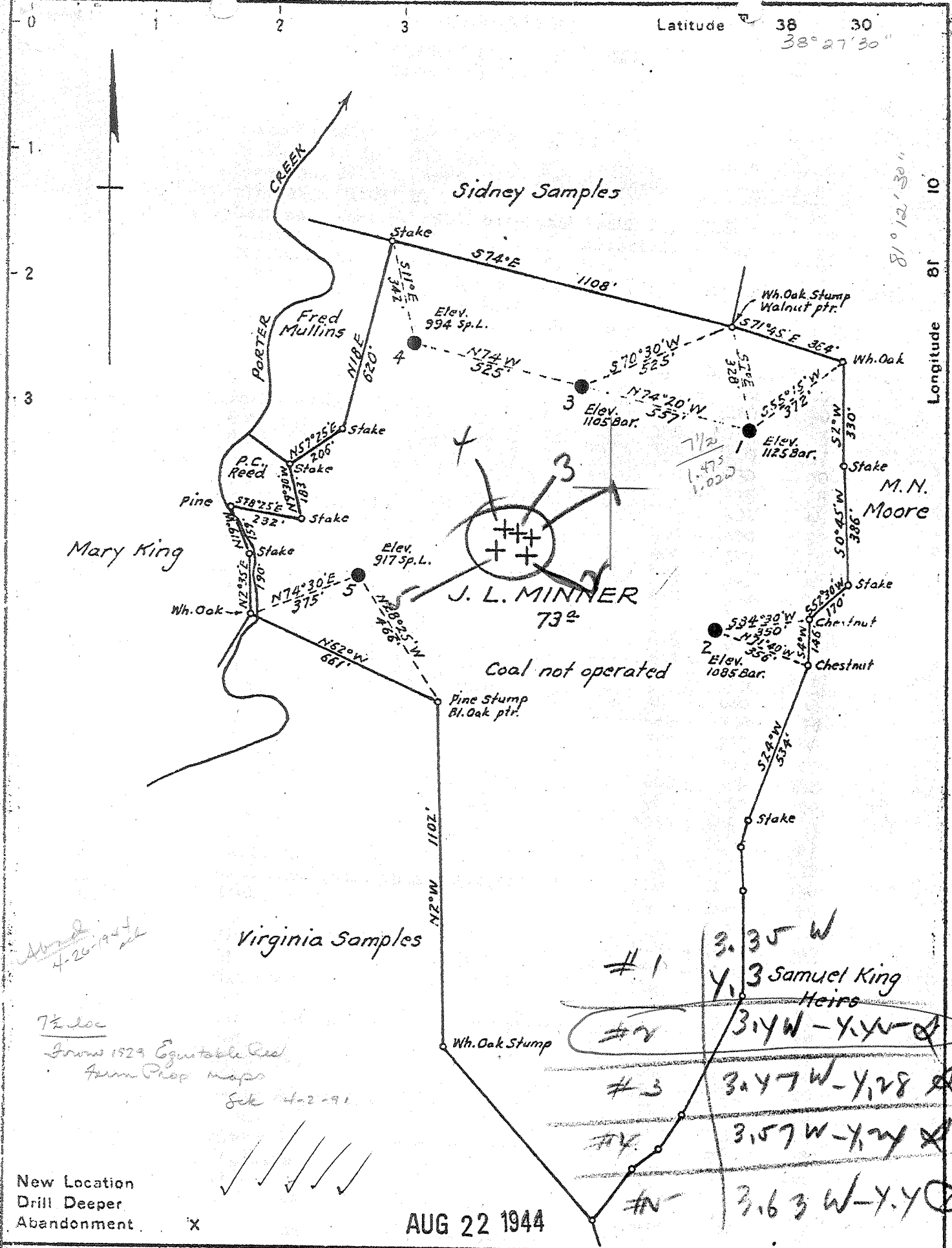

4-26-1944

7/2 loc
Shows 1929 Equitable Red
Farm Prop maps
Sbk 4-2-91

New Location
Drill Deeper
Abandonment X

AUG 22 1944

Company SUPERIOR PIPE & SUPPLY CO.
 Address GRAND RAPIDS, MICH.
 Farm J. L. MINNER
 Tract Acres 73 Lease No. _____
 Well (Farm) No. 1-2-3-4-5
 Elevation (Spirit Level) AS SHOWN
 Quadrangle CLAY
 County CLAY District UNION
 Engineer [Signature]
 Engineer's Registration No. 659
 File No. _____ Drawing No. _____
 Date JAN. 17, 1944 Scale 1" = 400

STATE OF WEST VIRGINIA
 DEPARTMENT OF MINES
 OIL AND GAS DIVISION
 CHARLESTON

WELL LOCATION MAP

FILE NO. CLA-12-A #1
~~CLA-17-A #2~~
~~CLA-14-A #3~~

+ Denotes location of well on United States Topographic Maps, scale 1 to 62,500. latitude and longitude lines being represented by border lines as shown. CLA-20-A #4
~~CLA-18-A #5~~
 - Denotes one inch spaces on border line of original tracing

L. MINNER NOS. 1-5 - SUPERIOR P.E.C.S. CO. - CLAY { 12-A, 17-A, 14-A, 20-A, & 18-A

J. L. MINNER NO. 2 (830) WELL.
(UFG-3338) (V-855)

Clay 17A

Union District, Clay County, W. Va.

By The Ohio Fuel Oil Co.

Lease No. 184; 73 acres. Map Sq. 82-65.

Drilling commenced Nov. 4, 1918; completed April 28, 1919.

Contractor, Pratt Drilling Co., Charleston, W. Va.

Drillers: J. W. Way and W. W. Wilson.

8 $\frac{1}{4}$ " casing, 690' (pulled); 6 $\frac{5}{8}$ ", 1783'; 16' wood conductor.

Well swabbed 30 bbls. after standing one week after shooting.

Record to ROT from Mrs. Griffith June 9, 1944. (No plat yet).

	Top.	Bottom.	Thickness.
Slate and shells	0	- 100	100
Sand	100	- 300	200
Slate and shells	300	- 375	75
Coal	375	- 380	5
Sand	380	- 425	45
Slate	425	- 455	30
Sand	455	- 490	35
Slate	490	- 500	10
Sand	500	- 570	70
Slate	570	- 585	15
Coal	585	- 589	4
Sand	589	- 660	71
Coal	660	- 663	3
Sand	663	- 715	52
Slate and shells	715	- 750	35
Sand	750	- 790	40
Slate and shells	790	- 950	160
Sand	950	- 1035	85
Slate	1035	- 1075	40
Salt Sand	1075	- 1430	355
Slate and shells	1430	- 1510	80
Lime	1510	- 1520	10
Slate	1520	- 1525	5
Sand	1535	- 1560	35
Red rock	1560	- 1635	75
Slate and shells	1635	- 1700	65
Lime	1700	- 1740	40
Slate	1740	- 1747	7
Lime	1747	- 1752	5
Slate	1752	- 1757	5
Sand	1757	- 1771	14
Slate	1771	- 1781	10
Big Lime	1781	- 1895	114
Keener Sand (little oil, 1910')	1895	- 1915	20
Slate	1915	- 1924	9
Big Injun Sand (oil, 1945')	1924	- 1962	38
Total depth		1962	

THE OHIO FUEL OIL COMPANY.

U.F.G. 3338

Lease No. 184

Serial Well No. 830

Form T & C 6 6782

RECORD of Well No. **2**

on the **J. L. Minner**

Farm of **73**

In **Union** District **Clay** County, W. Va. **Clay County**

Located **19** Rig Commenced **19** and Completed

Drilling Commenced **Nov. 4 1918** and Completed **April 28 1919** Depth of Hole was **196**

Contractor was **Pratt Drilling Co.** Address **Charleston, W. Va.**

Drillers names **J. W. Way and W. W. Wilson** Drilling cost

Drilled deeper to **feet and completed** **19** Drilling deeper cost

Contractor was Address

CASING

TUBING

PACKER

Size	Used In Drilling	Left in Hole	Date Put in	Size	Feet Used	Date Pulled	Size	Kind
8 1/2"	690	- -						
6 1/2"	1783	1783						

Swabed Well first ~~30.00~~ **30.00-bbls.** After standing one week after shooting. Production changed to

16 feet of wood condu
Well shot
Size of torpedo
Started Pumping oil
Size of rods
Kind of rods

Well cleaned out **19** result:
Well cleaned out **19** result:

Well abandoned and plugged **19** By

OIL WELL

GAS WELL

REFERENCE DATA

Production	Rock Press.	Calculated Flow	SUNDRY REPORTS
Barrels per day	Pounds	Cu. Feet per day	Noted conditions that might effect calculated production

PROV 8-11-19

UFG. 3338

O.K.O. 830

DRILLERS RECORD

Map Sq. 82-65

Formation	Top	Bottom	Thickness	REMARKS
Slate & Shells		100	100	Little Gas 1910
Sand	100	300	200	oil 1945
Slate & Shells	300	375	75	
Coal	375	380	5	
Sand	380	425	45	
Slate	425	455	30	
Sand	455	490	35	
Slate	490	500	10	
Sand	500	570	70	
Slate	570	585	15	
Coal	585	589	4	
Sand	589	660	71	
Coal	660	663	3	
Sand	663	715	52	
Slate & Shells	715	750	35	
Sand	750	790	40	
Slate & Shells	790	950	160	
Sand	950	1035	85	
Slate	1035	1075	40	
Salt Sand	1075	1430	355	
Slate & Shells	1430	1510	80	
Lime	1510	1520	10	
Slate	1520	1525	5	
Sand	1525	1560	35	
Red Rock	1560	1635	75	
Slate & Shells	1635	1700	65	
Lime	1700	1740	40	
Slate	1740	1747	7	
Lime	1747	1752	5	
Slate	1752	1757	5	
sand	1757	1771	14	
Slate	1771	1781	10	
Big Lime	1781	1895	114	
Keener Sand	1895	1915	20	
Slate	1915	1924	9	
Injun Sand	1924	1962	38	
Total Depth		1962		

Handwritten: No. 17-H
See Plat 14-A



Handwritten: 1743' - 65/8

