

all

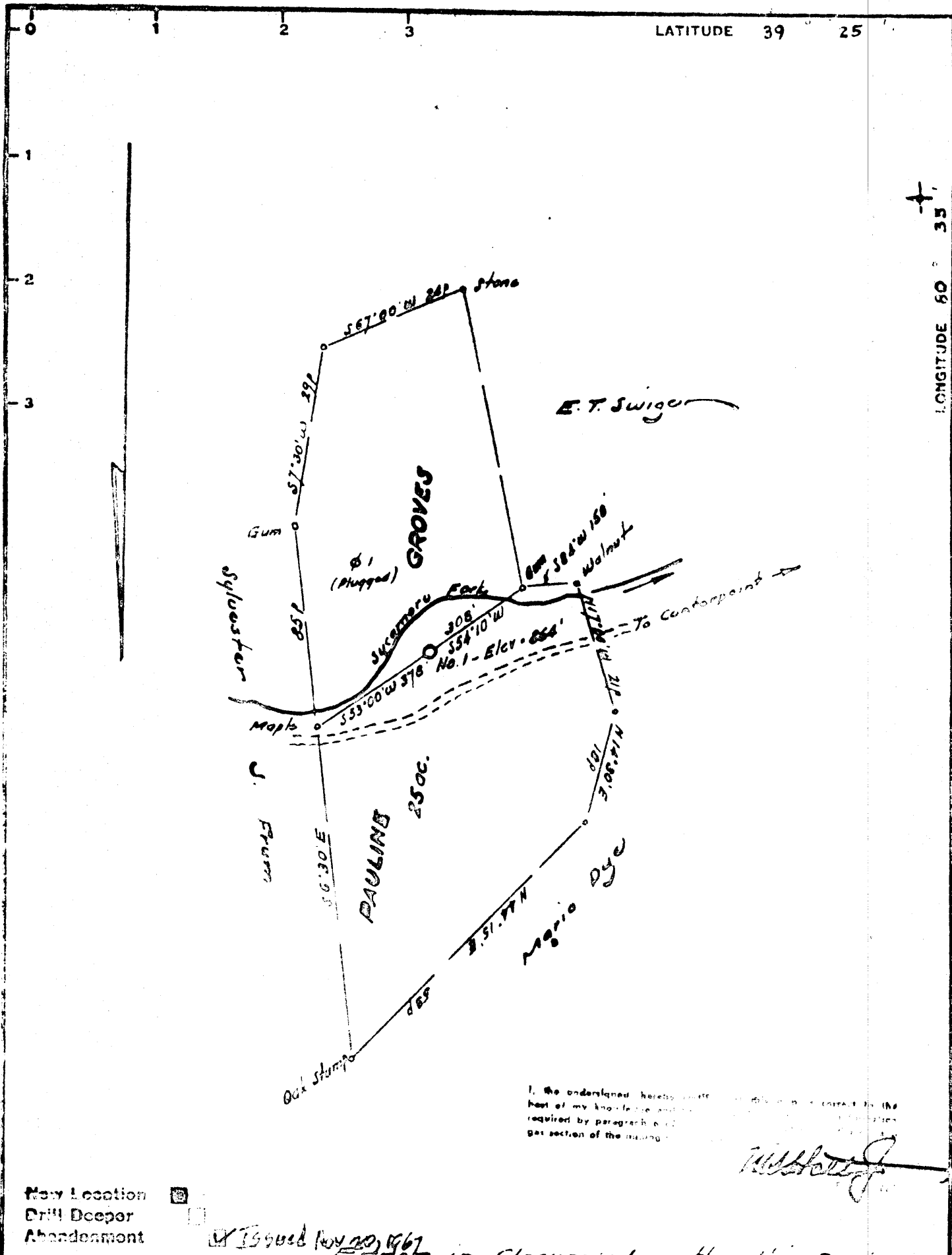

I, the undersigned hereby certify that the above is a true and correct copy of the best of my knowledge and belief of the original survey as required by paragraph 4 of the Act of March 10, 1907, and that I am a duly qualified and licensed surveyor of the State of West Virginia.

E. T. Swigg

New Location
 Drill Deeper
 Abandonment

Issued Nov 20, 1967
 Error in Closure: Less than 1 in 200

Company	J. & S. GAS CO. BUN, BASKIN & CO.
Address	Hemlin, West Va.
Farm	Pauline Grove
Tract	Acres 25 Lease No.
Well (Farm) No.	Two Serial No.
Elevation (Spirit Level)	864
Quadrangle	Centerpoint C
County	Doddridge District McClellan
Engineer	<i>E. T. Swigg</i>
Engineer's Registration No.	1227
File No.	Drawing No.
Date Jan. 14, 1964 Scale 1" = 200' = 230'	

STATE OF WEST VIRGINIA
 DEPARTMENT OF MINES
 OIL AND GAS DIVISION
 CHARLESTON

WELL LOCATION MAP
 FILE NO. Dod - 863-P
 Conc. ? OGDW An Rpt. 1962 Table 5

+ Denotes location of well on United States Topographic Maps, scale 1 to 62,500, latitude and longitude lines being represented by border lines as shown.

- Denotes one inch spaces on border line of original tracing.

JAN 29 1968