

8/29/74

Latitude 39° 15'

Longitude 80° 40'

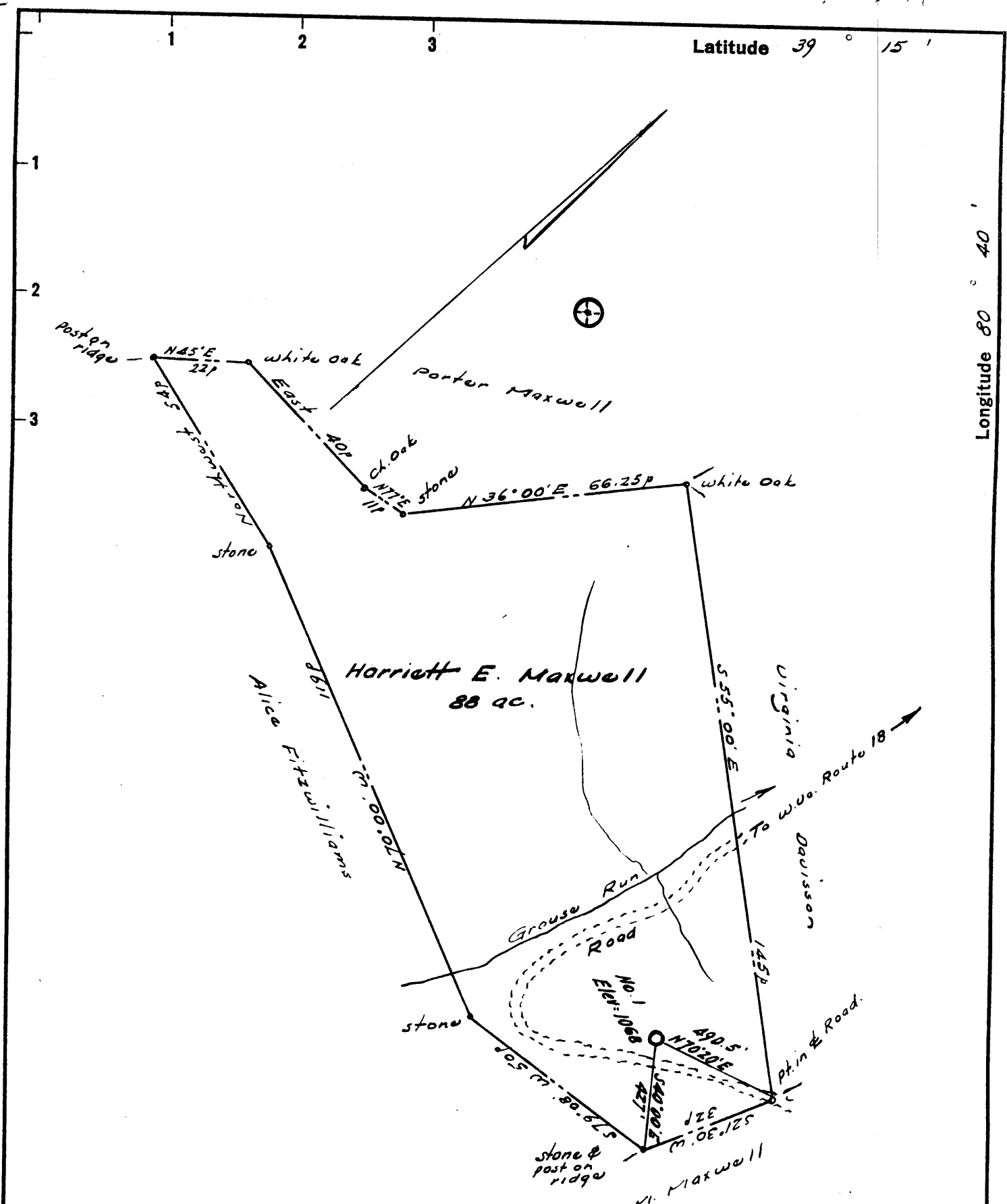

New Location
 Drill Deeper
 Abandonment *closed 8-29-74*

Company Puraley's Pulling & Well Service
 Address Box 51, Leroy, W. Va. 25752
 Farm Harriett E. Maxwell
 Tract _____ Acres 88 Lease No. _____
 Well (Farm) No. One Serial No. _____
 Elevation (Spirit Level) 1068
 Quadrangle Kadis NW
 County Doddridge District New Milton
 Engineer W. H. H. J.
 Engineer's Registration No. 1227
 File No. _____ Drawing No. _____
 Date Oct. 27 1962 Scale 1" = 300' = 495'

STATE OF WEST VIRGINIA
 DEPARTMENT OF MINES
 OIL AND GAS DIVISION
 CHARLESTON

WELL LOCATION MAP
 FILE NO. 202-895-P

+ Denotes location of well on United States Topographic Maps, scale 1 to 62,500, latitude and longitude lines being represented by border lines as shown.

- Denotes one inch spaces on border line of original tracing.

47-017



STATE OF WEST VIRGINIA
DEPARTMENT OF MINES
OIL AND GAS DIVISION 5

Quadrangle Vadis

Permit No. DOD-896

WELL RECORD

Oil or Gas Well Oil
(KIND)

Company <u>Prior Oil Company</u>	Casing and W. V. tubing	Used in Drilling	Left in Well	Packers
Address <u>720 Union Trust Bldg., Parkersburg, W. Va.</u>	Size			Kind of Packer
Farm <u>Harriett E. Maxwell</u> Acres <u>88</u>	16			
Location (waters) <u>Grouse Run</u>	13			
Well No. <u>One</u> Elev. <u>1068'</u>	10	30'	30'	Size of
District <u>New Milton</u> County <u>Doddridge</u>	6 3/4			Depth set
The surface of tract is owned in fee by <u>Robert L. Holland</u>	5 3/16			Perf. top <u>2108'</u>
Address <u>West Union, W. Va.</u>	2			Perf. bottom <u>2110'</u>
Mineral rights are owned by <u>Gail, L. B. & Icy D. Maxwell</u>	2			Perf. top
Address <u>West Union, W. Va.</u>	2			Perf. bottom
Drilling commenced <u>12-2-62</u>	2			
Drilling completed <u>12-23-62</u>	2			
Date Shot <u>From</u> <u>To</u>	2			
With	2			
Open Flow <u>/10ths Water in</u> <u>Inch</u>	2			
<u>/10ths Merc. in</u> <u>Inch</u>	2			
Volume <u>Not taken</u> <u>Cu. Ft.</u>	2			
Rock Pressure <u>Not taken</u> <u>lbs.</u> <u>hrs.</u>	2			
Oil <u>Show</u> <u>bbls., 1st 24 hrs.</u>	2			
WELL ACIDIZED <u>200 gal.</u>	2			

CASING CEMENTED 4 1/2" SIZE 2150 No. Ft. 12-23-62 Date
60 sks. H. E. cement-1 sk. reg. cement-
 COAL WAS ENCOUNTERED AT None FEET Powell INCHES
 FEET INCHES FEET INCHES
 FEET INCHES FEET INCHES

WELL FRACTURED 600 Bbls.
Drilled with Rotary Circulating Gell
 RESULT AFTER TREATMENT 50 Bbls. oil
 ROCK PRESSURE AFTER TREATMENT 645 lbs. in 24 hrs.
 Fresh Water No record Feet Salt Water No record Feet

Formation	Color	Hard or Soft	Top	Bottom	Oil, Gas or Water	Depth	Remarks
Surface			0	18			
Red Rock			18	46			
Sand & Shale			46	92			
Sand			92	121			
Shale			121	151			
Sand			151	176			
Shale			176	257			
Sand			257	341			
Shale & Sand			341	564			
Sandy Shale			564	632			
Sand & Shale			632	697			
Sand			697	719			
Sand & Shale			719	821			
Shaley Sand			821	1121			
Sand			1121	1197			
Sand & Shale			1197	1282			
Shaley Sand			1282	1290			
Shale & Sand			1290	1317			
Sand			1317	1407			
Sandy Shale			1407	1476			
Shaley Sand			1476	1617			
Sand			1617	1692			
Sand & Shale			1692	1754			
Sandy Lime			1754	1794			
Shale			1794	1863			
XXXXXX Shaley Sand			1863	1917			
Sandy Lime			1917	1939			
Sand & Shale			1939	1962			
Sandy Lime			1962	2022			

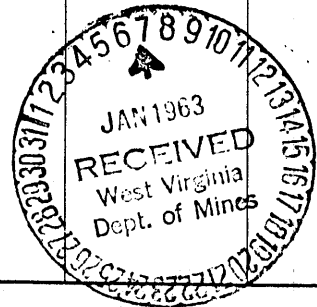

Formation	Color	Hard or Soft	Top 5	Bottom	Oil, Gas or Water	Depth Found	Remarks
Sand & Lime			2022	2052			
Sand			2052	2058	Oil		
Sand & Lime			2058	2080			
Sand			2080	2120	Oil		
Shale			2120	2150	T.D.		

Date..... January 3,, 1963..

APPROVED Prior Oil Company, Owner

By Joe M. Laughlin
(Title)