

Latitude 39° 10'

Longitude 80° 40'

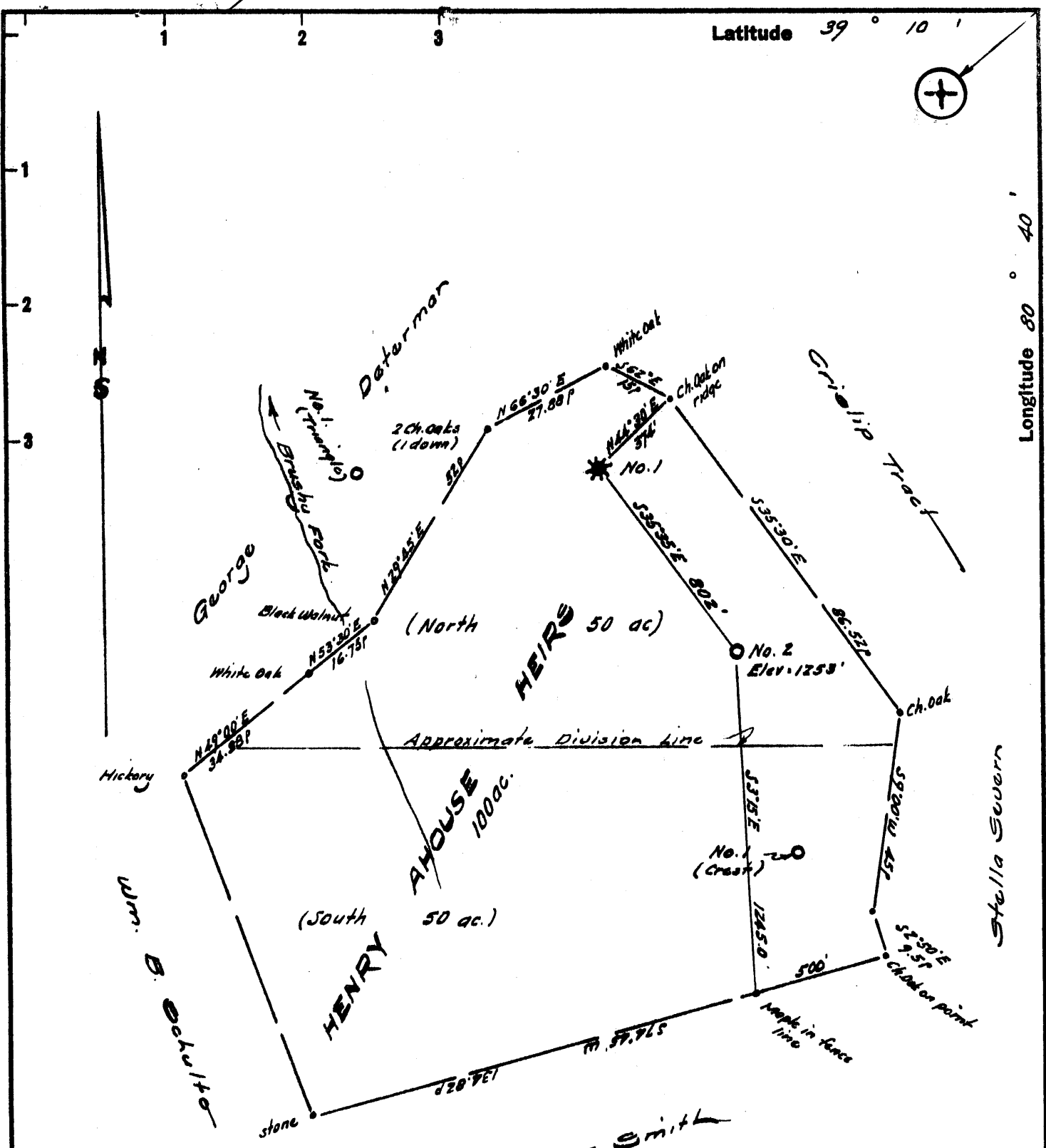

Derivation of Elevation :-
Elevation well No. 1 = 1238'

I, the undersigned, hereby certify that this map is correct to the best of my knowledge and belief and shows all of the information required by paragraph 6 of the rules and regulations of the oil and gas section of the mining laws of West Virginia.

[Signature]
R. P. E. No. 1227

New Location
 Drill Deeper
 Abandonment issued 2/13/74

A. A. Purshy, dba: Purshy's Pumping & Well Service
 Company **WINDY RIDGE POINT VENTURE**
 Address **Box 51, Leroy, W. Va., 25232**
 Farm **Henry A'House's Heirs** Mt. Clemens, Mich.
 Tract _____ Acres **50** Lease No. _____
 Well (Farm) No. **Two** Serial No. _____
 Elevation (Spirit Level) **1253**
 Quadrangle **Vadis 1-5 WC**
 County **Doddridge** District **New Milton**
 Engineer **[Signature]**
 Engineer's Registration No. **1227**
 File No. _____ Drawing No. _____
 Date **May 3, 1963** Scale **1" = 300' = 495'**

STATE OF WEST VIRGINIA
 DEPARTMENT OF MINES
 OIL AND GAS DIVISION
 CHARLESTON

WELL LOCATION MAP
 FILE NO. **Dod-969-P**

+ Denotes location of well on United States Topographic Maps, scale 1 to 62,500, latitude and longitude lines being represented by border lines as shown.

- Denotes one inch spaces on border line of original tracing.

47-017

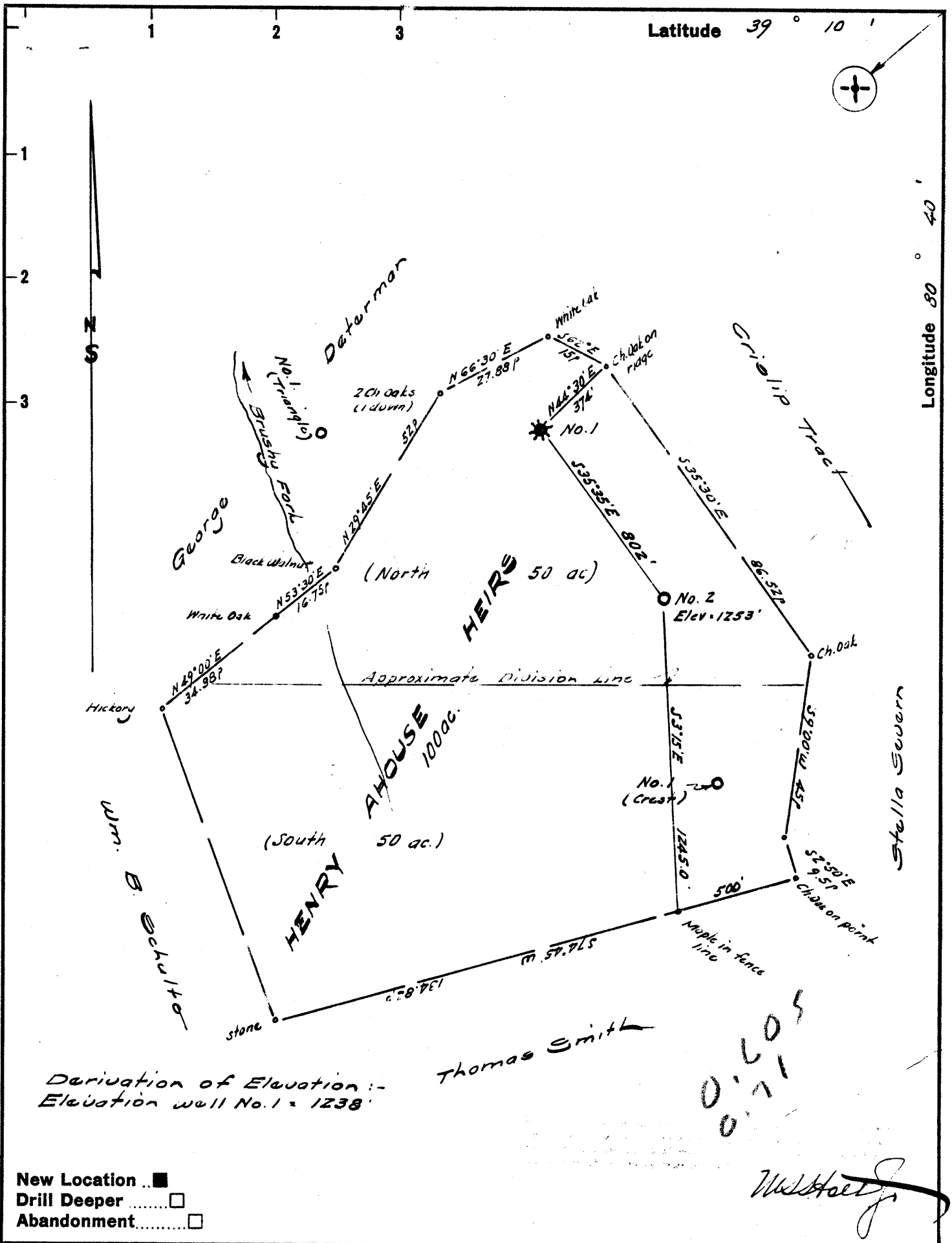

Company HENRY AHOUSE JOINT VENTURE
 Address of Petroleum Resources, 38442 Jonathan Drive,
Mt. Clemens, Mich.
 Farm Henry A'House's Heirs
 Tract _____ Acres 50 Lease No. _____
 Well (Farm) No. Two Serial No. _____
 Elevation (Spirit Level) 1253
 Quadrangle Vadis WC
 County Doddridge District New Milton
 Engineer W. H. H. H.
 Engineer's Registration No. 1227
 File No. _____ Drawing No. _____
 Date May 3, 1963 Scale 1" = 300' = 495'

STATE OF WEST VIRGINIA
 DEPARTMENT OF MINES
OIL AND GAS DIVISION
 CHARLESTON

WELL LOCATION MAP
 FILE NO. Dod-969

+ Denotes location of well on United States Topographic Maps, scale 1 to 62,500, latitude and longitude lines being represented by border lines as shown.
 - Denotes one inch spaces on border line of original tracing.



STATE OF WEST VIRGINIA
DEPARTMENT OF MINES
OIL AND GAS DIVISION 5

Rotary
Spudder
Cable Tools
Storage

Quadrangle Vadio

Permit No. POD-969

WELL RECORD

Oil or Gas Well - Oil (KIND)

Company Henry Ahouse Joint Venture
Address 34442 Jonathan Mt. Clemens, Mich.
Farm Henry Ahouse Leirs Acres 50
Location (waters) Brushy Fork
Well No. 2 Elev. 1253
District New Milton County Doddridge
The surface of tract is owned in fee by William Skulte
Address Pittsburg, Pa.
Mineral rights are owned by Cumpston + Haught
Address Leopold, W. Va.

Drilling commenced June 2 - 1963
Drilling completed July 12, 1963
Date Shot From To
With

Open Flow /10ths Water in _____ Inch
/10ths Merc. in _____ Inch

Volume _____ Cu. Ft.
Rock Pressure approx 925 lbs. hrs.

Oil 100 bbls., 1st 24 hrs.
WELL ACIDIZED _____

WELL FRACTURED _____

Casing and Tubing	Used in Drilling	Left in Well	Packers
Size			Kind of Packer
16			
13			
10			Size of
8 3/4	✓	22'	22'
6 3/8			Depth set
5 3/16	✓	2405'	2425'
3			Perf. top
2	✓		2486'
Liners Used			Perf. bottom
			Perf. top
			Perf. bottom

CASING CEMENTED 5 1/2" SIZE 2425 No. Ft. 6-10-63 Date
50 sks. cement-Garaton Service

COAL WAS ENCOUNTERED AT _____ FEET _____ INCHES
_____ FEET _____ INCHES FEET _____ INCHES
_____ FEET _____ INCHES FEET _____ INCHES

RESULT AFTER TREATMENT _____

ROCK PRESSURE AFTER TREATMENT _____

Fresh Water _____ Feet Salt Water _____ Feet

Formation	Color	Hard or Soft	Top	Bottom	Oil, Gas or Water	Depth	Remarks
Surface Hole						0' - 40'	
Shale - Red Rock						40' - 430'	Rotary drilling
Shale - Sand - Red Rock						430' - 725'	
Sand - shale						725' - 1160'	
Shale - Shells						1160' - 1244'	
Shale - Shaly sand						1244' - 1350'	
Shale - Shaly sand						1350' - 1452'	
Shale - Sand						1452' - 1555'	
Shale - Shaly sand						1555' - 1640'	
Shaly sand						1640' - 1752'	
Sand						1752' - 1834'	
Sand - Shaly sand						1834' - 1873'	
Sand						1873' - 1926'	
Shale - Sand						1926' - 2026'	
Shale - Shells						2026' - 2073'	
Shale - Shaly sand						2073' - 2166'	
Sand - Shells						2166' - 2215'	
Shale - Sand						2215' - 2376'	
Lime	brown	hard				2376' - 2425'	Cement 5 1/2"
Lime	brown	hard				2425' - 2440'	Cable Tool
Keener	gray	hard				2440' - 2465'	finished hole

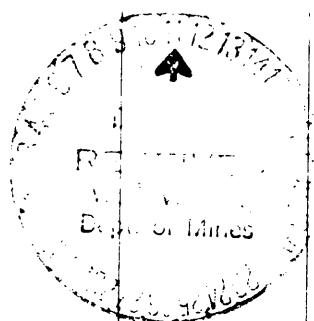

Formation	Color	Hard or Soft	Top 5	Bottom	Oil, Gas or Water	Depth Found	Remarks
Injun Sand	brown	hard				2465'-2474'	Oil pay
Injun Sand	grey	soft				2474'-2486'	2481'-2486' some gas

Date Dec. 7, 1963

APPROVED Henry Aboune joint Venture, Owner

By Armet B. Moeller Jr.
(Title)