

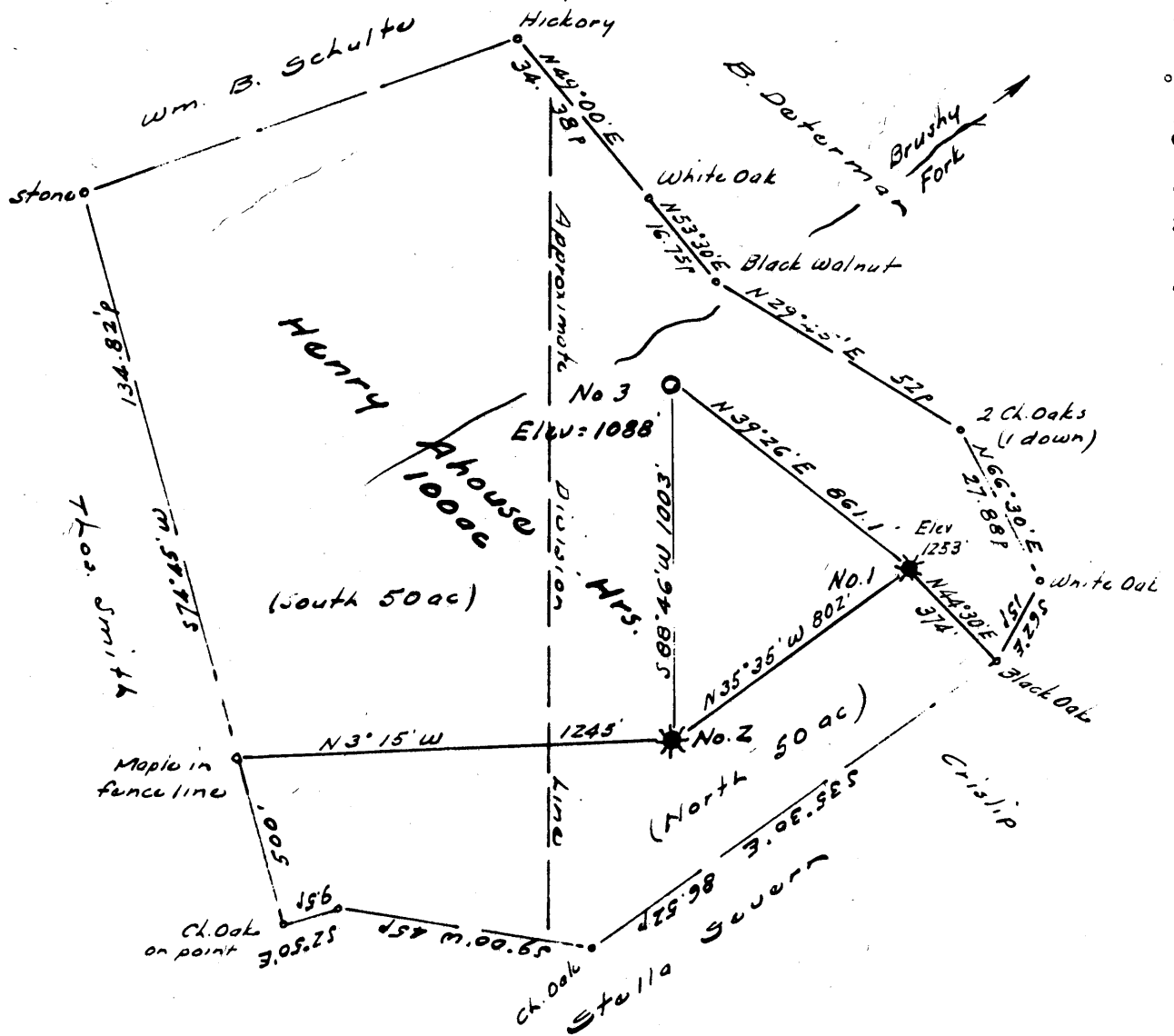

Latitude 39° 10'

Longitude 80° 40'



I, the undersigned, hereby certify that this map is correct to the best of my knowledge and belief and shows all of the information required by paragraph 6 of the rules and regulations of the oil and gas section of the mining laws of West Virginia.

*M. H. H. J.*  
R. P. E. No. 1227

- New Location
- Drill Deeper
- Abandonment

Error in Closure :- Less than 1/400'

Company **HENRY AHOUSE JOINT VENTURE**  
 Address c/o Petroleum Resources, 38442 Jonathan Dr. Mt Clemens, Mich  
 Farm Henry A House's Heirs  
 Tract \_\_\_\_\_ Acres 50 Lease No. \_\_\_\_\_  
 Well (Farm) No. Three Serial No. \_\_\_\_\_  
 Elevation (Spirit Level) 1088'  
 Quadrangle Vadis WC  
 County Doddridge District New Milton  
 Engineer M. H. H. J.  
 Engineer's Registration No. 1227  
 File No. \_\_\_\_\_ Drawing No. \_\_\_\_\_  
 Date June 7, 1963 Scale 1" = 300' = 495'

STATE OF WEST VIRGINIA  
 DEPARTMENT OF MINES  
 OIL AND GAS DIVISION  
 CHARLESTON

**WELL LOCATION MAP**  
 FILE NO. Dod - 997

+ Denotes location of well on United States Topographic Maps, scale 1 to 62,500, latitude and longitude lines being represented by border lines as shown.

- Denotes one inch spaces on border line of original tracing.