

Latitude 39° 20'

Longitude 80° 50'

Derivation of Elevation
U.S. G.S. elev. at intersection of
Wilhelms Run road and U.S No 50: 1078'

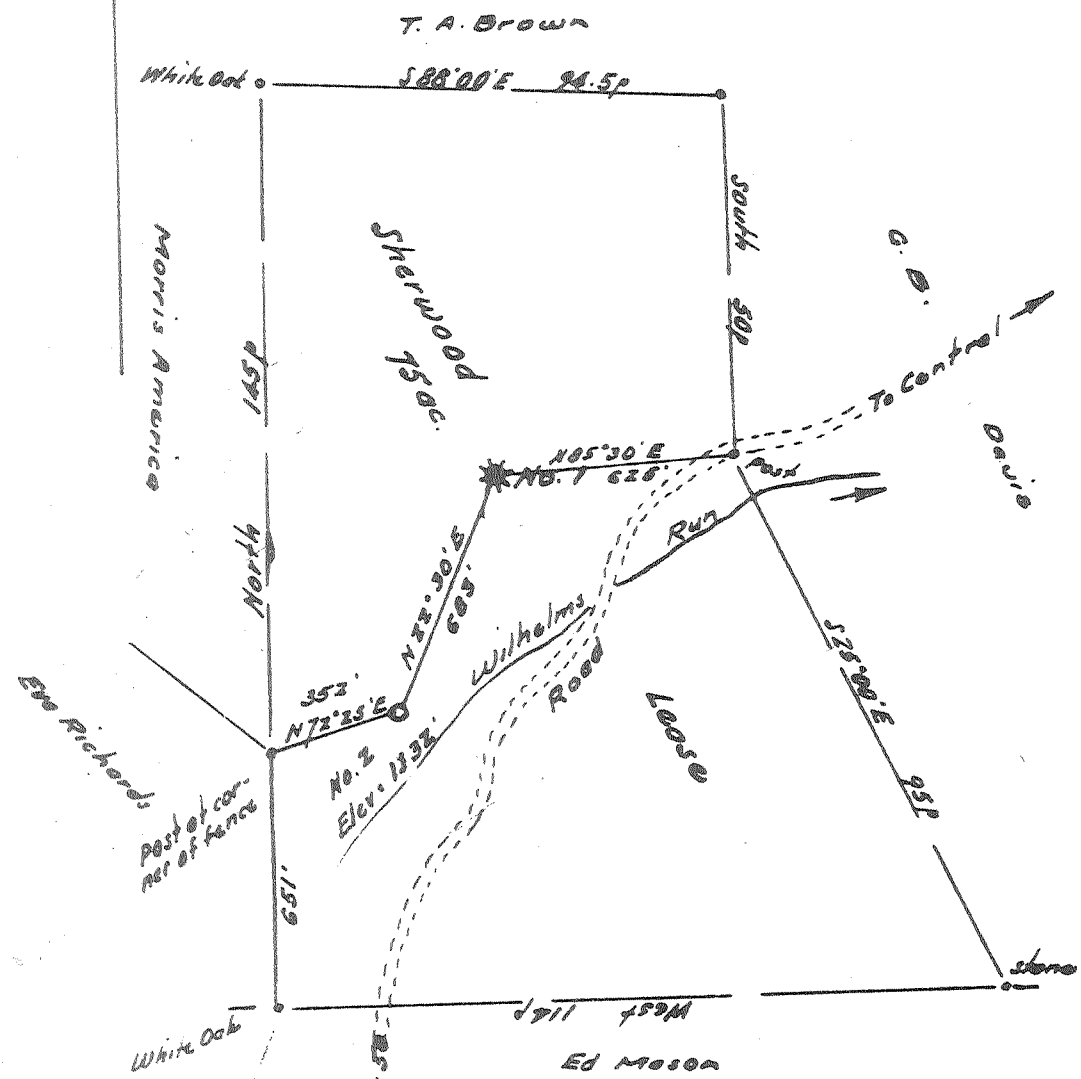

4.535
1.12 W

I, the undersigned, hereby certify that this map is correct to the best of my knowledge and belief and shows all of the information required by paragraph 6 of the rules and regulations of the oil and gas section of the mining laws of West Virginia.

R. P. E. No. 1227

- New Location
- Drill Deeper
- Abandonment

Error in closure: - less than 1/328'

Company Petroleum Promotions
 Address Box 105, Weston, W. Va.
 Farm Sherwood Lease
 Tract _____ Acres 75 Lease No. _____
 Well (Farm) No. Two Serial No. _____
 Elevation (Spirit Level) 1132'
 Quadrangle West Union 50
 County Doddridge District Central
 Engineer W. H. Hall
 Engineer's Registration No. 1227
 File No. _____ Drawing No. _____
 Date June 26, 1963 Scale 1" = 300' = 495'

STATE OF WEST VIRGINIA
DEPARTMENT OF MINES
OIL AND GAS DIVISION
CHARLESTON

WELL LOCATION MAP
FILE NO. Dod-1031

+ Denotes location of well on United States Topographic Maps, scale 1 to 62,500, latitude and longitude lines being represented by border lines as shown.
- Denotes one inch spaces on border line of original tracing.