

Latitude 39° 20'

Longitude 80° 50'

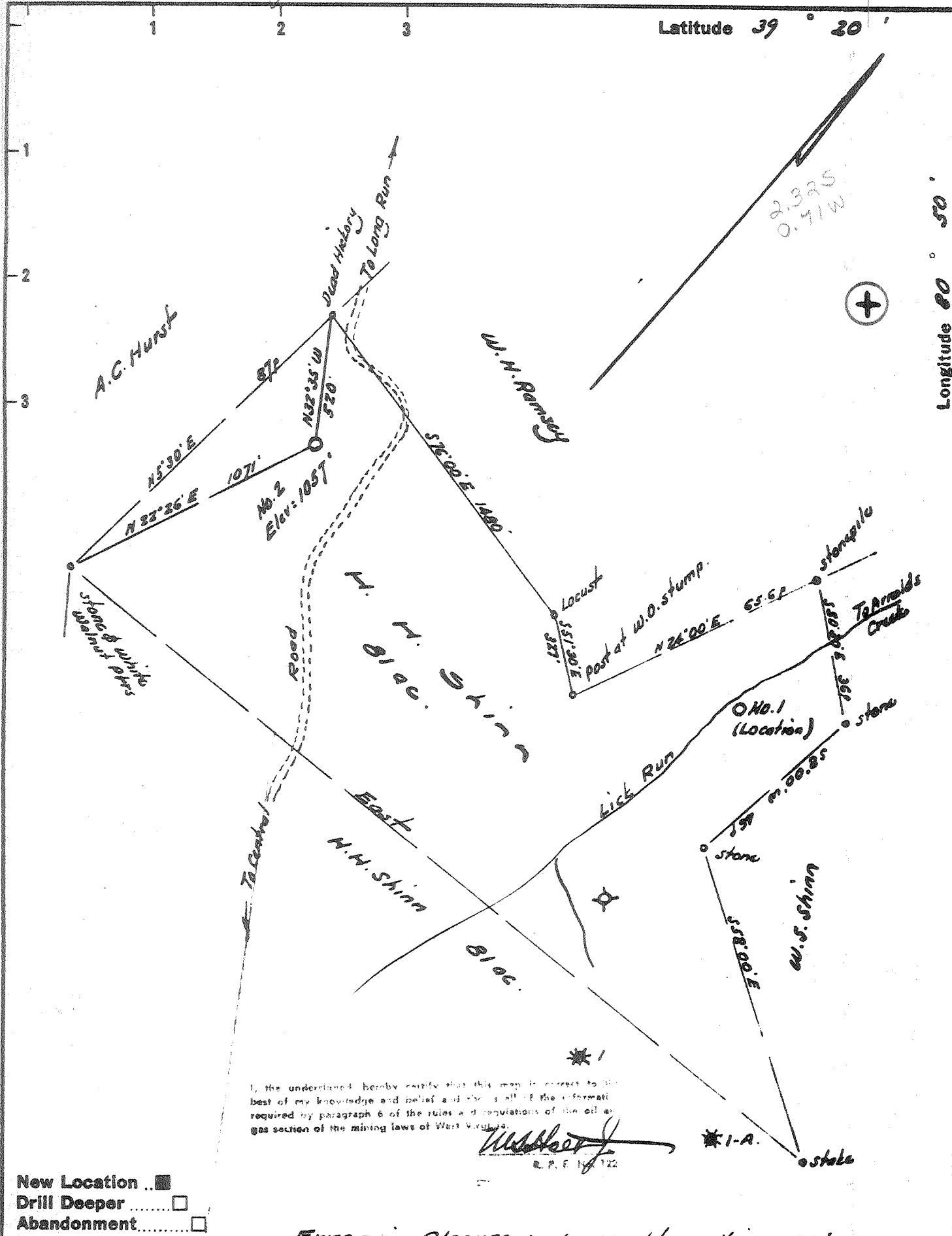

I, the undersigned hereby certify that this map is correct to the best of my knowledge and belief and that I am all of the information required by paragraph 6 of the rules and regulations of the oil and gas section of the mining laws of West Virginia.

W. R. F. H. 122

- New Location
- Drill Deeper
- Abandonment

Error in Closure: - Less than 1" in 200'

Company RUDDER OIL & GAS CO.
 Address Box 2118, Parkersburg, West Va.
 Farm H. H. Shinn
 Tract _____ Acres 81 Lease No. _____
 Well (Farm) No. Two Serial No. _____
 Elevation (Spirit Level) 1037
 Quadrangle West Union SC
 County Doddridge District Central
 Engineer W. R. F. H.
 Engineer's Registration No. 1227
 File No. _____ Drawing No. _____
 Date Nov. 14, 1963 Scale 1" = 300' = 495'

STATE OF WEST VIRGINIA
 DEPARTMENT OF MINES
 OIL AND GAS DIVISION
 CHARLESTON

WELL LOCATION MAP

FILE NO. Dad-1069

Cancelled - Never Drilled

+ Denotes location of well on United States Topographic Maps, scale 1 to 62,500, latitude and longitude lines being represented by border lines as shown.

- Denotes one inch spaces on border line of original tracing.

MAY 29 1975

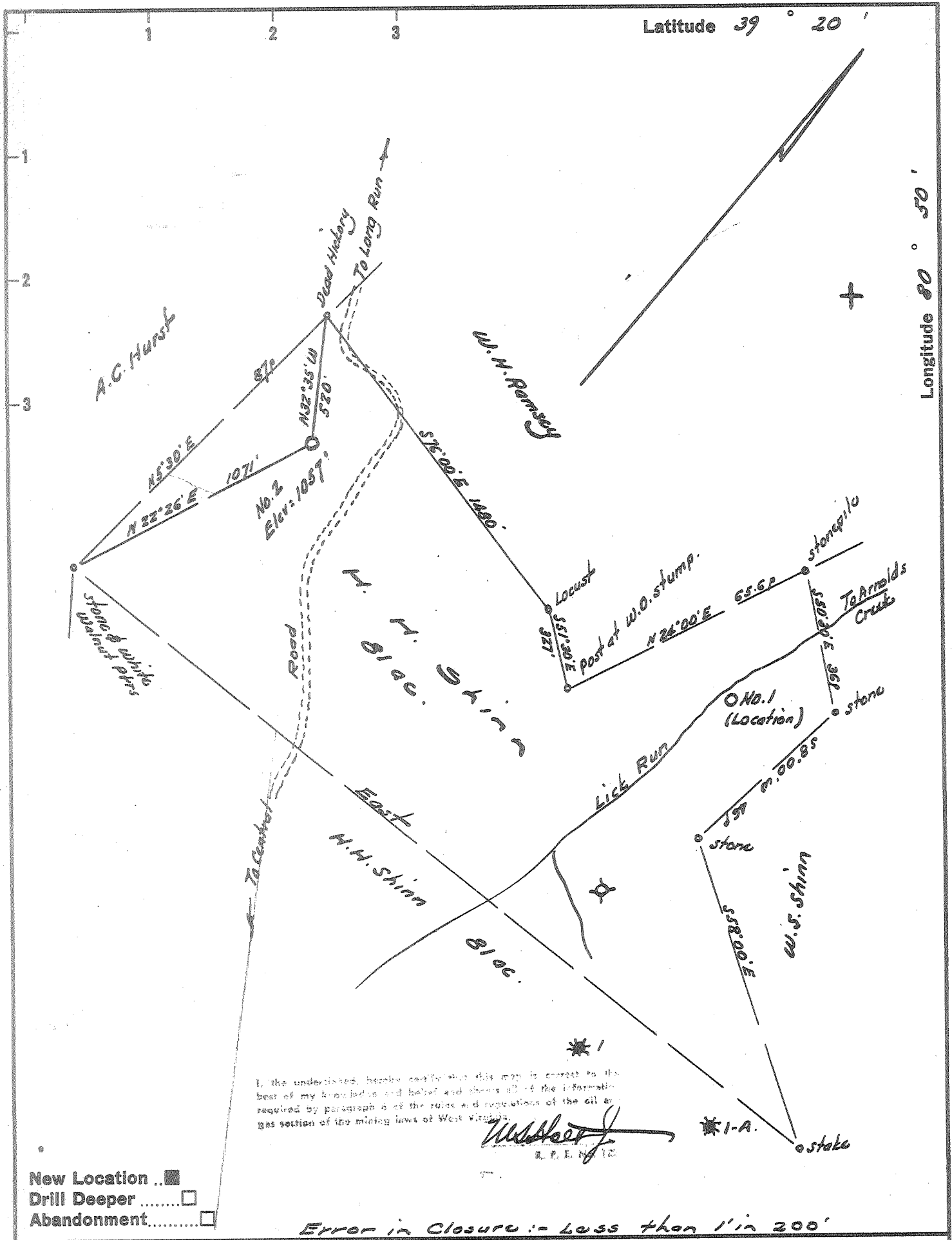

I, the undersigned, hereby certify that this map is correct to the best of my knowledge and belief and shows all of the information required by paragraph 6 of the rules and regulations of the oil and gas section of the mining laws of West Virginia.

W. H. H. H.
A. P. E. H. H.

New Location ..
 Drill Deeper
 Abandonment

Error in Closure :- Less than 1' in 200'

Company	<u>RUDDER OIL & GAS CO.</u>
Address	<u>Box 211B, Parkersburg, West Va.</u>
Farm	<u>H. H. Shinn</u>
Tract	Acres <u>81</u> Lease No. _____
Well (Farm) No.	<u>Two</u> Serial No. _____
Elevation (Spirit Level)	<u>1057</u>
Quadrangle	<u>West Union</u> SC <u>SC</u>
County	<u>Doddridge</u> District <u>Central</u>
Engineer	<u>W. H. H. H.</u>
Engineer's Registration No.	<u>1227</u>
File No.	_____ Drawing No. _____
Date	<u>Nov. 14, 1963</u> Scale <u>1" = 300' = 495'</u>

STATE OF WEST VIRGINIA
 DEPARTMENT OF MINES
 OIL AND GAS DIVISION
 CHARLESTON

WELL LOCATION MAP
 FILE NO. Dad-1069

+ Denotes location of well on United States Topographic Maps, scale 1 to 62,500, latitude and longitude lines being represented by border lines as shown.
 - Denotes one inch spaces on border line of original tracing.