

I, the undersigned, hereby certify that the above is a true and correct copy of the original survey as shown to me by the owner of the same.

W. H. Heston

New Location
 Drill Deeper
 Abandonment

Elev. reference: - H.L. Hammond No. 1: 1178'
 Error in closure: - Less than 1' in 200'

Issued 8-30-74

Carroll L. Price dba/
 Company Brier Oil Company
 Address 224 Washington Blvd., Belaire, O
 Farm J. A. Wilcox
 Tract _____ Acres 40.5 Lease No. _____
 Well (Farm) No. One Serial No. _____
 Elevation (Spirit Level) 1278
 Quadrangle Centerpoint WC
 County Doddridge District West Union
 Engineer W. H. Heston
 Engineer's Registration No. 1227
 File No. _____ Drawing No. _____
 Date Dec. 14, 1964 Scale 1" = 200' = 330'

STATE OF WEST VIRGINIA
 DEPARTMENT OF MINES
 OIL AND GAS DIVISION
 CHARLESTON

WELL LOCATION MAP
 FILE NO. Dod-1208-P

+ Denotes location of well on United States Topographic Maps, scale 1 to 62,500, latitude and longitude lines being represented by border lines as shown.

- Denotes one inch spaces on border line of original tracing.

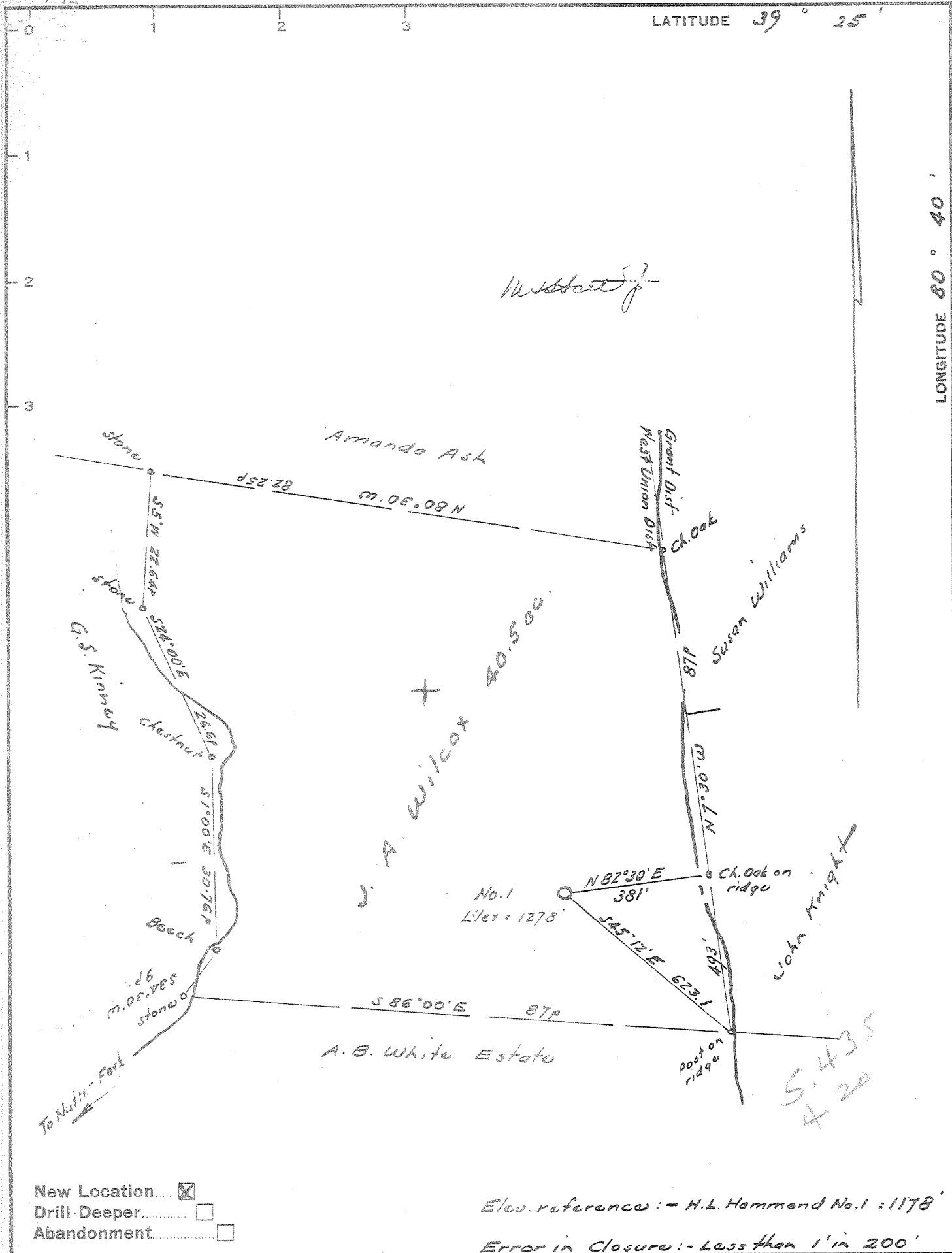

Company Prior Oil Company
 Address 224 Washington Bud., Bal. pre. D
 Farm J. A. Wilcox
 Tract _____ Acres 40.5 Lease No. _____
 Well (Farm) No. One Serial No. _____
 Elevation (Spirit Level) 1278
 Quadrangle Centerpoint - WC
 County Doddridge District West Union
 Engineer W. S. Kinney
 Engineer's Registration No. 1227
 File No. _____ Drawing No. _____
 Date Dec. 14, 1964 Scale 1" = 200' = 330'

STATE OF WEST VIRGINIA
 DEPARTMENT OF MINES
 OIL AND GAS DIVISION
 CHARLESTON

WELL LOCATION MAP
 FILE NO. Dod-1208

+ Denotes location of well on United States Topographic Maps, scale 1 to 62,500, latitude and longitude lines being represented by border lines as shown.
 - Denotes one inch spaces on border line of original tracing.



STATE OF WEST VIRGINIA
DEPARTMENT OF MINES
OIL AND GAS DIVISION //

Rotary
Spudder
Cable Tools
Storage

Quadrangle CENTERPOINT

WELL RECORD

Permit No. DOD-1208

Oil or Gas Well OIL
(KIND)

Company PRIOR OIL COMPANY
Address 224 WASHINGTON BLVD., BELPRE, OHIO
Farm J. A. WILCOX Acres. 40.5
Location (waters) NUTTER FORT
Well No. ONE Elev. 1278
District WEST UNION County DODDRIDGE
The surface of tract is owned in fee by W. O. MCKINNEY
Address WEST UNION, WVA.
Mineral rights are owned by W. B. FOSTER, ET AL
Address WESTON, W. VA.

Casing and Tubing	Used in Drilling	Left in Well	Packers
Size			Kind of Packer
16			
13	14	14	
10	185		Size of
8 1/2	1270		Depth set
6 5/8			
5 3/16			
X 4 1/2	2336	2336	Perf. top <u>2210</u>
2			Perf. bottom <u>2224</u>
Liners Used			Perf. top
			Perf. bottom

Drilling commenced 12/22/64
Drilling completed 1/26/65
Date Shot From To
With

Open Flow 10ths Water in _____ Inch
10ths Merc. in _____ Inch

Volume _____ Cu. Ft.
Rock Pressure _____ lbs. _____ hrs.

Oil _____ hbbls., 1st 24 hrs.

WELL ACIDIZED 500 GAL.

CASING CEMENTED 4 1/2 SIZE 2336 No. Ft. 1/26/65 Date

30 SKS. cement - Russell

COAL WAS ENCOUNTERED AT _____ FEET _____ INCHES

_____ FEET _____ INCHES _____ FEET _____ INCHES

_____ FEET _____ INCHES _____ FEET _____ INCHES

WELL FRACTURED 30,000# - 20/40

RESULT AFTER TREATMENT 20 BOPD

ROCK PRESSURE AFTER TREATMENT 500#

Fresh Water NONE RECORDED Feet _____ Salt Water NONE RECORDED Feet _____

Formation	Color	Hard or Soft	Top	Bottom	Oil, Gas or Water	Depth	Remarks
Surface			0	14			
Lime			14	35			
Shale			35	50			
Red rock			50	95			
Gray shale			95	130			
Sand			130	150			
Red rock			150	180			
Sand			180	200			
Red rock			200	295			
Sand			295	330			
Red rock			330	343			
Gray shale			343	402			
Sandy lime			402	432			
Red rock			432	500			
Gray shale			500	510			
Lime			510	527			
Red rock			527	548			
Lime			548	635			
Red rock			635	655			
Lime			655	708			
Gray shale			708	750			
Lime & shale			750	795			
Gray shale			795	838			
Dark lime			838	880			
Shale			880	897			
Lime			897	929			
Shale			929	939			
Lime			939	961			
Shale			961	1000			
Red rock			1000	1035			

(over)

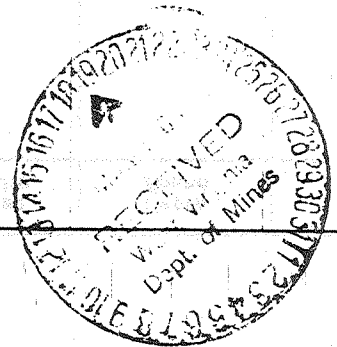

Formation	Color	Hard or Soft	Top 4	Bottom	Oil, Gas or Water	Depth Found	Remarks
Sand			1035	1058			
Sandy shale			1058	1070			
Red rock			1070	1113			
Lime			1113	1130			
Shale			1130	1173			
Lime			1173	1185			
Sand			1185	1211			
Shale			1211	1226			
Lime			1226	1243			
Shale			1243	1265			
Lime			1265	1284			
Sandy shale			1284	1370			
Gray lime			1370	1395			
Shale			1395	1420			
Sandy shale			1420	1443			
Sand			1443	1483			
Shale			1483	1520			
Sand			1520	1537			
Shale			1537	1635			
Sand			1635	1720			
Shale			1720	1730			
Sand			1730	1775			
Shale			1775	1835			
Sand			1835	1852			
Slate & shells			1852	1997			
Sand			1997	2057			
Slate & shells			2057	2100			
Sand			2100	2135			
Big lime			2135	2193			
Sand			2193	2216			
Lime			2216	2256			
Sand			2256	2314			
Shale			2314	2342			

Date MARCH 18, 1965

APPROVED PRIOR OIL COMPANY, Owner

By Edmund P. [Signature]
(Title)