

WW-7  
8-30-06

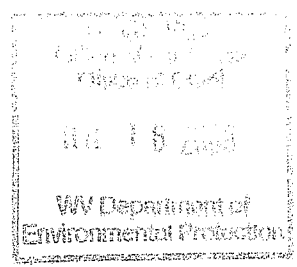

West Virginia Department of Environmental Protection  
Office of Oil and Gas  
**WELL LOCATION FORM: GPS**

API: 47-017-01246 - P WELL NO.: ONE

FARM NAME: Joseph Brown

RESPONSIBLE PARTY NAME: Dominion Transmission, Inc.

COUNTY: Doddridge DISTRICT: Cove

QUADRANGLE: Vadis, 7.5'

SURFACE OWNER: M. C. and Betty Flanagan

ROYALTY OWNER: Mary Irene Lydon Estate, et al

UTM GPS NORTHING: 14210297.930 4319930

UTM GPS EASTING: 1735361.713 527549 GPS ELEVATION: 1216.22

The Responsible Party named above has chosen to submit GPS coordinates in lieu of preparing a new well location plat for a plugging permit or assigned API number on the above well. The Office of Oil and Gas will not accept GPS coordinates that do not meet the following requirements:

1. Datum: NAD 1983, Zone: 17 North, Coordinate Units: meters, Altitude: height above mean sea level (MSL) - meters.
2. Accuracy to Datum - 3.05 meters
3. Data Collection Method:  
Survey grade GPS  : Post Processed Differential   
Real-Time Differential   
Mapping Grade GPS  : Post Processed Differential   
Real-Time Differential
4. Letter size copy of the topography map showing the well location.

I the undersigned, hereby certify this data is correct to the best of my knowledge and belief and shows all the information required by law and the regulations prescribed and prescribed by the Office of Oil and Gas.

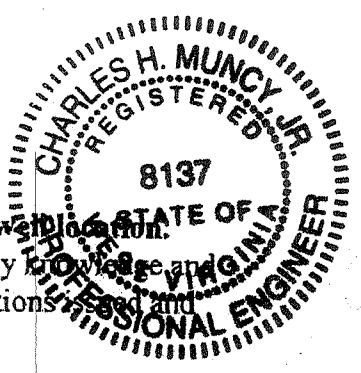

Charles H. Muncy Jr.  
Signature

SR Project Engineer  
Title

July 3, 2008  
Date

AUG 15 2008

0000 1246 P

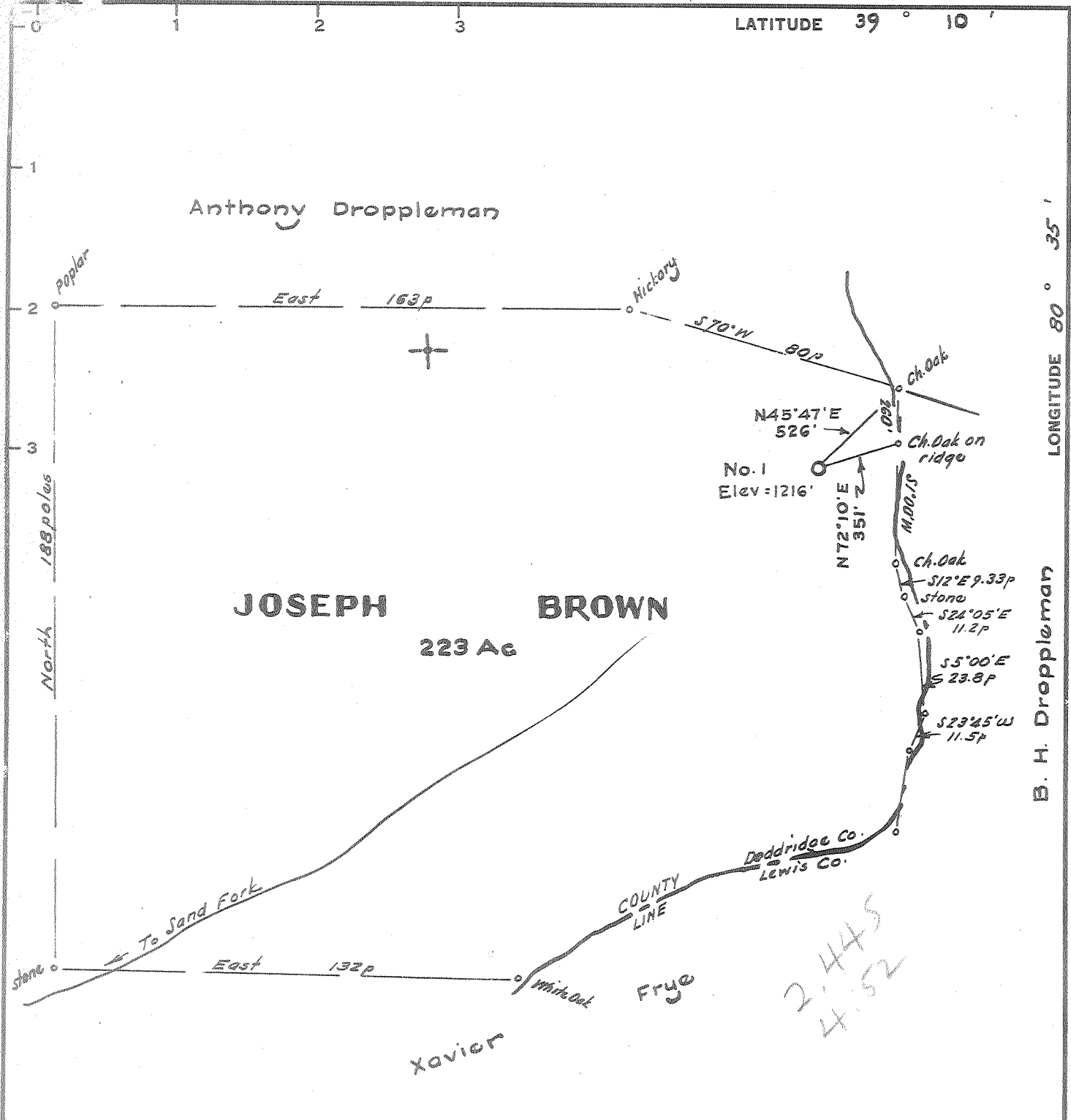

It is hereby certified that this well is located in the  
 Doddridge County, West Virginia, and that the location  
 shown on this map is correct.

*W. H. Christenson*  
 Engineer

- New Location.....
- Drill Deeper.....
- Abandonment.....

Reference to elevation :- B. H. Droppleman  
 Well No. 1 - 1062'

Error in Closure :- Less than 1' in 200'

|                             |  |
|-----------------------------|--|
| Company                     | R. WAYNE CHRISTENSON                   |
| Address                     | 1161 North Ballinger Hy., Flint, Mich. |
| Farm                        | Joseph Brown                           |
| Tract                       | Acres 223 Lease No.                    |
| Well (Farm) No.             | One Serial No.                         |
| Elevation (Spirit Level)    | 1215                                   |
| Quadrangle                  | Vadis -C                               |
| County                      | Doddridge District Cove                |
| Engineer                    | <i>W. H. Christenson</i>               |
| Engineer's Registration No. | 1227                                   |
| File No.                    | Drawing No.                            |
| Date                        | April 20, 1965 Scale 1" = 40p = 660'   |

STATE OF WEST VIRGINIA  
 DEPARTMENT OF MINES  
 OIL AND GAS DIVISION  
 CHARLESTON

WELL LOCATION MAP  
 FILE NO. DOD - 1246

+ Denotes location of well on United States  
 Topographic Maps, scale 1 to 62,500, latitude  
 and longitude lines being represented by border  
 lines as shown.

- Denotes one inch spaces on border line of  
 original tracing.



WV-21-65

STATE OF WEST VIRGINIA  
DEPARTMENT OF MINES  
OIL AND GAS DIVISION 3

Quadrangle \_\_\_\_\_

Permit No. DOD 1246

WELL RECORD

Oil or Gas Well Oil  
(KIND)

Company R. Wayne Christenson  
Address 1161 N. Ballenger--Flint, Michigan  
Farm Joseph Brown Acres 223  
Location (waters) \_\_\_\_\_  
Well No. One (1) Elev. 1215'  
District Cove County Doddridge  
The surface of tract is owned in fee by Harley Brown  
New Milton Address West Va.  
Mineral rights are owned by C.F. Lawhead et al  
Charleston Address West Va.  
Drilling commenced May 4th, 1965  
Drilling completed July 10th, 1965  
Date Shot none From \_\_\_\_\_ To \_\_\_\_\_  
With \_\_\_\_\_  
Open Flow \_\_\_\_\_ /10ths Water in none Inch  
\_\_\_\_\_ /10ths Merc. in \_\_\_\_\_ Inch  
Volume none Cu. Ft.  
Rock Pressure 200 lbs. 24 hrs.  
Oil not tested before frac bbls., 1st 24 hrs.  
WELL ACIDIZED no

| Casing and Tubing | Used in Drilling | Left in Well | Packers                           |
|-------------------|------------------|--------------|-----------------------------------|
| Size              |                  |              | Kind of Packer <u>none</u>        |
| 16                |                  |              |                                   |
| 13                | 20'              | 20'          |                                   |
| 10                | 167'             | 167'         | Size of _____                     |
| 8 1/4             | 1217'            | none         | Depth set _____                   |
| 6 5/8             | 2104'            | none         |                                   |
| 5 3/16            |                  |              |                                   |
| X 4-1/2           | 2646'            | 2646'        | Abrasa jet Perf. top <u>2614'</u> |
| 2                 |                  |              | Perf. bottom <u>none</u>          |
| Liners Used       | none             |              | Perf. top _____                   |
|                   |                  |              | Perf. bottom _____                |

CASING CEMENTED 4-1/2 SIZE 2646 No. Ft. 6/23/65 Date  
Lawson Cement Co. (inv. attached)  
COAL WAS ENCOUNTERED AT \_\_\_\_\_ FEET \_\_\_\_\_ INCHES  
\_\_\_\_\_ FEET \_\_\_\_\_ INCHES \_\_\_\_\_ FEET \_\_\_\_\_ INCHES  
\_\_\_\_\_ FEET \_\_\_\_\_ INCHES \_\_\_\_\_ FEET \_\_\_\_\_ INCHES

WELL FRACTURED yes--Dowell Company

RESULT AFTER TREATMENT Approximately 20bbl oil per day-not enough gas to gauge  
ROCK PRESSURE AFTER TREATMENT 400 lbs.  
Fresh Water yes Feet 14' Salt Water yes Feet 1982'

| Formation    | Color | Hard or Soft | Top | Bottom | Oil, Gas or Water | Depth | Remarks |
|--------------|-------|--------------|-----|--------|-------------------|-------|---------|
| surface clay | grey  | soft         | 0   | 14     |                   |       |         |
| sand         | white | "            | 14  | 45     |                   |       |         |
| slate        | brown | "            | 45  | 50     |                   |       |         |
| sand         | white | "            | 50  | 55     |                   |       |         |
| red rock     | red   | "            | 55  | 73     |                   |       |         |
| slate        | brown | "            | 73  | 85     |                   |       |         |
| red rock     | red   | "            | 85  | 100    |                   |       |         |
| sand         | white | hard         | 100 | 144    |                   |       |         |
| red rock     | red   | soft         | 144 | 155    |                   |       |         |
| slate        | brown | "            | 155 | 160    |                   |       |         |
| sand         | white | hard         | 160 | 175    |                   |       |         |
| lime         | "     | "            | 175 | 217    |                   |       |         |
| slate        | brown | soft         | 217 | 277    |                   |       |         |
| red rock     | red   | "            | 277 | 383    |                   |       |         |
| sand         | white | hard         | 383 | 393    |                   |       |         |
| slate        | brown | soft         | 393 | 412    |                   |       |         |
| red rock     | red   | "            | 412 | 450    |                   |       |         |
| sand         | white | hard         | 450 | 462    |                   |       |         |
| red rock     | red   | soft         | 462 | 472    |                   |       |         |
| shale        | brown | "            | 472 | 492    |                   |       |         |
| sand         | white | hard         | 492 | 515    |                   |       |         |
| red rock     | red   | soft         | 515 | 568    |                   |       |         |
| sand         | white | hard         | 568 | 578    |                   |       |         |
| red rock     | red   | soft         | 578 | 606    |                   |       |         |
| sand         | white | hard         | 606 | 630    |                   |       |         |
| slate        | brown | soft         | 630 | 635    |                   |       |         |
| sand         | white | hard         | 635 | 655    |                   |       |         |
| shell&slate  | pink  | "            | 655 | 695    |                   |       |         |
| lime         | red   | "            | 695 | 715    |                   |       |         |
| shale        | brown | soft         | 715 | 730    |                   |       |         |

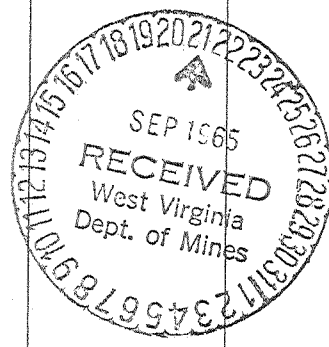

| Formation        | Color | Hard or Soft | Top 3 | Bottom | Oil, Gas or Water | Depth Found | Remarks                        |
|------------------|-------|--------------|-------|--------|-------------------|-------------|--------------------------------|
| shell&slate      | pink  | hard         | 730   | 800    |                   |             |                                |
| slate            | black | soft         | 800   | 810    |                   |             |                                |
| slate&shell      | pink  | hard         | 810   | 820    |                   |             |                                |
| shale            | brown | soft         | 820   | 830    |                   |             |                                |
| sand             | white | hard         | 830   | 875    |                   |             |                                |
| shell&slate      | pink  | "            | 875   | 893    |                   |             |                                |
| red rock         | red   | soft         | 893   | 990    |                   |             |                                |
| shell&slate      | pink  | hard         | 990   | 1017   |                   |             |                                |
| red rock         | red   | soft         | 1017  | 1030   |                   |             |                                |
| slate            | brown | "            | 1030  | 1050   |                   |             |                                |
| red rock         | red   | "            | 1050  | 1095   |                   |             |                                |
| shale            | brown | "            | 1095  | 1123   |                   |             |                                |
| coal             | black | "            | 1123  | 1125   |                   |             |                                |
| salte            | brown | "            | 1125  | 1132   |                   |             |                                |
| lime-gritty      | white | hard         | 1132  | 1145   |                   |             |                                |
| red rock         | red   | soft         | 1145  | 1160   |                   |             |                                |
| shell&slate      | pink  | hard         | 1160  | 1199   |                   |             |                                |
| red rock         | red   | soft         | 1199  | 1210   |                   |             |                                |
| sand             | white | hard         | 1210  | 1262   |                   |             |                                |
| sand             | "     | "            | 1262  | 1300   |                   |             |                                |
| slate            | brown | soft         | 1300  | 1310   |                   |             |                                |
| sandy-lme        | white | hard         | 1310  | 1400   |                   |             |                                |
| sand&slate       | grey  | med          | 1400  | 1477   |                   |             |                                |
| lime             | white | hard         | 1477  | 1517   |                   |             |                                |
| slate&shell      | "     | "            | 1517  | 1549   |                   |             |                                |
| sand             | "     | "            | 1549  | 1584   |                   |             |                                |
| slate&shell      | "     | "            | 1584  | 1604   |                   |             |                                |
| lime             | black | "            | 1604  | 1640   |                   |             |                                |
| slate&shell      | white | "            | 1640  | 1643   |                   |             |                                |
| lime-grit        | "     | "            | 1643  | 1700   |                   |             |                                |
| slate&shell      | "     | "            | 1700  | 1715   |                   |             |                                |
| sand-salt        | "     | "            | 1715  | 1740   |                   |             |                                |
| slate            | brown | soft         | 1740  | 1745   |                   |             |                                |
| lime-grit        | white | hard         | 1745  | 1860   |                   |             |                                |
| slate&shell      | "     | "            | 1860  | 1940   |                   |             |                                |
| sand             | "     | "            | 1940  | 1966   |                   |             |                                |
| slate            | brown | soft         | 1966  | 1976   |                   |             |                                |
| lime             | white | hard         | 1976  | 1982   |                   |             |                                |
| sand             | "     | "            | 1982  | 2025   |                   |             |                                |
| red rock         | red   | soft         | 2025  | 2030   |                   |             |                                |
| shale            | grey  | "            | 2030  | 2062   |                   |             |                                |
| sand-lime        | white | hard         | 2062  | 2090   |                   |             |                                |
| red rock         | red   | soft         | 2090  | 2100   |                   |             |                                |
| lime             | white | hard         | 2100  | 2108   |                   |             |                                |
| red rock         | red   | soft         | 2108  | 2112   |                   |             |                                |
| slate            | brown | "            | 2112  | 2120   |                   |             |                                |
| red rock         | red   | "            | 2120  | 2134   |                   |             |                                |
| lime             | white | hard         | 2134  | 2144   |                   |             |                                |
| red rock         | red   | soft         | 2144  | 2155   |                   |             |                                |
| lime             | white | hard         | 2155  | 2185   |                   |             |                                |
| red rock         | red   | soft         | 2185  | 2215   |                   |             |                                |
| lime(big)        | white | hard         | 2215  | 2285   |                   |             |                                |
| sand(keener)     | white | "            | 2285  | 2295   |                   |             |                                |
| lime             | white | "            | 2295  | 2375   |                   |             |                                |
| shale            | grey  | soft         | 2375  | 2382   |                   |             | show of gas at 2321'           |
| sand(squaw)      | white | Hard         | 2382  | 2415   |                   |             |                                |
| shale            | grey  | soft         | 2415  | 2446   |                   |             |                                |
| lime             | white | hard         | 2446  | 2469   |                   |             |                                |
| sand-shale       | grey  | med.         | 2469  | 2509   |                   |             |                                |
| sand-shell(wier) |       | hard         | 2509  | 2515   |                   |             |                                |
| sand             | white | "            | 2515  | 2610   |                   |             |                                |
| sand             | brown | soft         | 2610  | 2631   |                   |             | oil show                       |
| shale            | grey  | "            | 2631  | 2646   |                   |             | T.D.                           |
|                  |       |              |       |        |                   |             | 2610' top of Berea.            |
|                  |       |              |       |        |                   |             | show of gas & oil 2614' to 19  |
|                  |       |              |       |        |                   |             | show of water at 2619' to 23   |
|                  |       |              |       |        |                   |             | 2623 to 2631 hard sand no show |

Date July 22nd, 19 65

APPROVED R. Wayne Christenson, Owner

By Homer Robinson  
Homer Robinson (Title) Field Sup't.

Rev (9-04)

WR-38

DATE: 3/5/2009

API # 47-017-01246

STATE OF WEST VIRGINIA  
DEPARTMENT OF ENVIRONMENTAL PROTECTION  
OFFICE OF OIL AND GAS

AFFIDAVIT OF PLUGGING AND FILLING WELL

AFFIDAVIT SHOULD BE IN TRIPPLICATE, one copy mailed to the Department, one copy to be retained by the Well Operator and the third copy (and extra copies if required) should be mailed to each coal operator at their respective addresses.

Farm name: Joseph Brown Operator Well No.: Joe Brown #2

LOCATION: Elevation: 1128' Quadrangle: Vadis  
District: Cove County: Doddridge  
Latitude: 1254 Feet south of 39 Deg. 10 Min. 0 Sec.  
Longitude: 2310 Feet west of 80 Deg. 35 Min. 0 Sec.

Well Type: Oil:  Gas:

Company: Dominion Transmission Coal Operator or Owner: RECEIVED  
445 West Main Street Office of Oil & Gas  
Clarksburg, WV 26301

Agent: James D. Blasingame Coal Operator or Owner: JAN 21 2014

Permit Issue Date: \_\_\_\_\_

WV Department of  
Environmental Protection

AFFIDAVIT

STATE OF WEST VIRGINIA,  
County of Doddridge ss:

Nick Hyre and Jason Bach being first duly sworn according to law, depose and say that they are experienced in the work of plugging and filling oil and gas wells and were employed by the above named well operator, and participated in the work of plugging and filling the above well, and Tim Bennett Oil & Gas Inspector representing the Director, say that said work was commenced on the 7 day of Nov-08 and that the well was plugged and filled in the following manner:

| FILLING MATERIAL TYPE | FROM | TO   | PIPE REMOVED   | PIPE LEFT      |
|-----------------------|------|------|----------------|----------------|
| Type I cement         | 2604 | 2448 | 2-3/8" = 2555' |                |
| Attapulgite gel       | 2448 | 2418 | 4-1/2" = 198'  | 4-1/2" = 2448' |
| Type I cement         | 2418 | 0    |                | 7" = 200'      |
|                       |      |      |                | 10-3/4" = 167' |
|                       |      |      |                | 13-3/8" = 20'  |
|                       |      |      |                |                |

Description of monument: 7" casing piece, 3' tall w/ well ID placard attached.

and further deponents saith not. Nick Hyre

Sworn and subscribed before me this 11 day of March, 2009.

My commission expires: September 19 2011

Mary S. Lance  
Notary Public

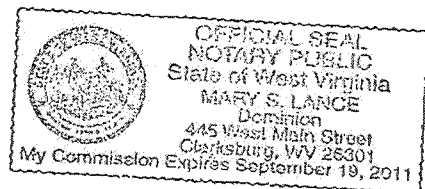

Oil and Gas Inspector: [Signature]

01/24/2014