

LATITUDE 39° 17' 30"

LONGITUDE 80° 42' 30"

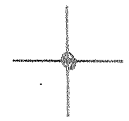

7'5 OGIS topo location

7.5' loc	<u>1.15 S</u>	15' loc	<u>4.03 S</u>
	<u>1.29 W</u>	(calc.)	<u>3.52 W</u>

Company \_\_\_\_\_

Farm \_\_\_\_\_

Elev. 850' 75' topo b/c 3/5/93

Centerpoint SW

Quad SMITHBURG 7 1/2'

County DODDRIDGE

District WEST UNION

WELL LOCATION MAP

File No. 017-1915

M.Y.C. - 8-1-08  
8-29-08

LOCATION FOR WELL No. 1105

Shurley DISTRICT.

On *M. L. Davis* Farm, on waters of *Meal House Creek*  
West Virginia District, *Doddridge* County, West Virginia.

Lease No. *13253* Acres *265* Range: N *92* E *7*

Scale *1" = 100'* Made *Aug 25* 1908

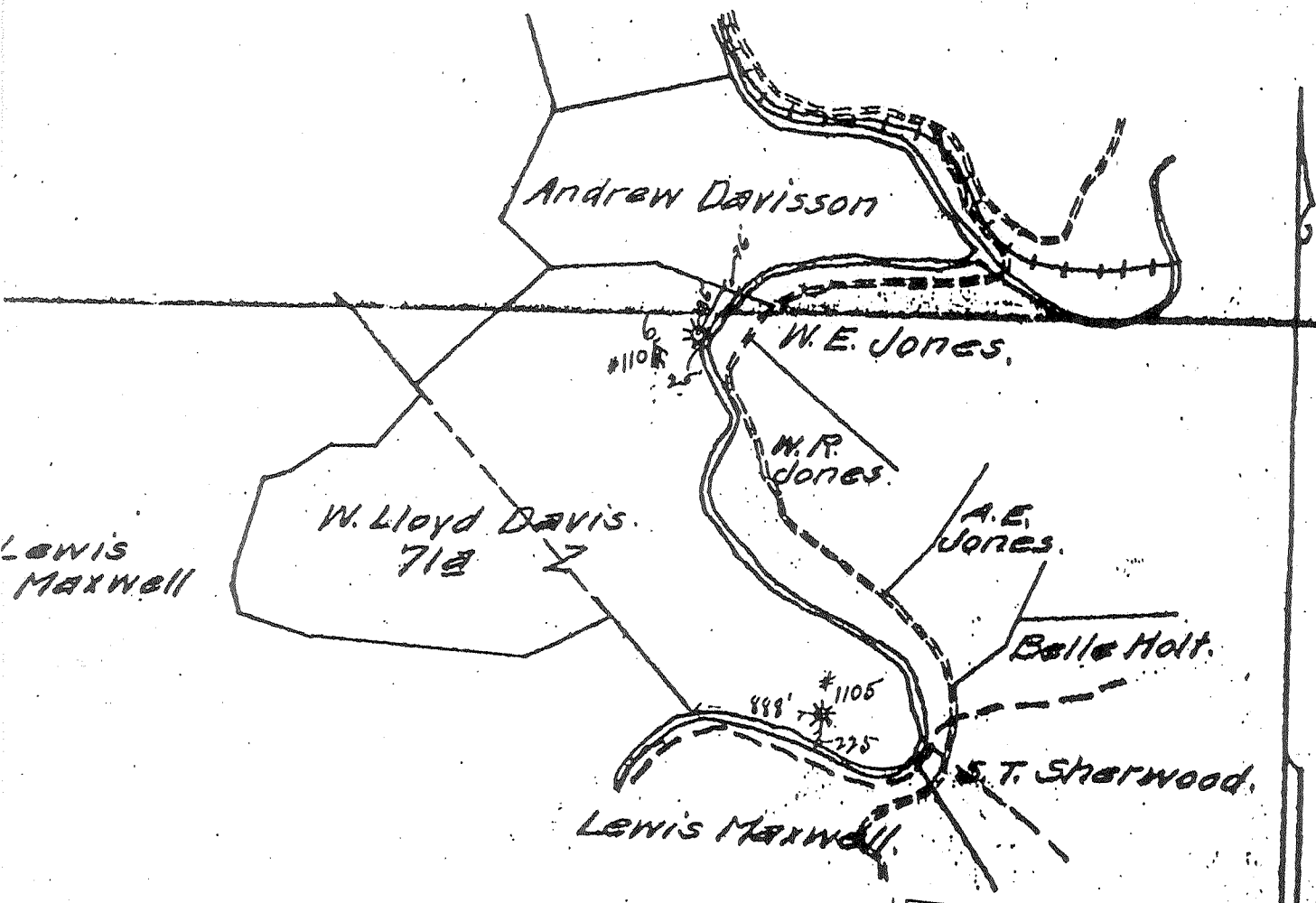

LOCATION MADE *Aug 25 1908*  
 BY *Richard Scott*  
 As per plat. Except as noted  
 On Field Map *8-28* 1908  
 Returned to Fittsburg *10* 1908

RESERVE: *017-1915*

SPECIAL INSTRUCTIONS: *Purchased from the Carter Oil Co July 16 1908 and having been that company's well M. L. Davis Plat.*

1105  
 on West Union W.L. DAVIS County Doddridge State W. Va Farm

Made..... First Work Done.....  
 menced..... Rig Completed.....  
 Commenced November 1903. Drilling Completed January 4th 1904.  
 tractor..... { Drilling Contractor }  
 { H. H. S. Co. Tools. String No. }

123  
 7W  
 59

**DRILLED BY CARTER OIL COMPANY**

NO	TOP	BOTTOM	Steel Line Measurements	Water Found Depth	Oil Found Depth	Gas Found Depth	REMARKS
Coal	245	246					
ard							
d	None						
	1540	1602					
	1602	1688					
	1850						
ay	2270	2276				2274	
	2301	2305				2303	
	2481						
th		2514					

017-1915

Charged to Well		Put in Well		Pulled Out		Left in Well		Transferred Before Completing		Left at Well Not in Use		If more than two strings of casing are left in hole, give reasons for leaving additional strings.
Foot	In.	Foot	In.	Foot	In.	Foot	In.	Foot	In.	Foot	In.	
		300		300		None						
		980		980								
		1538				1538						
		2317				2317						Packer set at 1625

**PACKER RECORD**

KIND	Amount Anchor	Amount Above Anchor	REMARKS

**SHOOTING RECORD (If shot before or upon completion of well)**

Gauges	Top of Shell	Bottom of Shell	Diameter	Sand	Test Before Shot			Test After Shot			Test Taken After Shot No. Hours	By Whom Shot
					Reading	Liquid	Opening	Reading	Liquid	Opening		

**CEMENTING RECORD**

Cemented..... Size Hole Cemented..... Size Casing Cemented.....  
 Pittsburgh Coal..... Top Cementing..... Amount Cement Used.....  
 a Pittsburgh Coal..... Bottom Cementing..... Amount Sand Used.....  
 of..... Coal Company on ground when coal was cemented  
 Signature of persons who cemented well

Well Book.....  
 Lease Book..... J.C.L.  
 Wall Map FEB 6 1922  
 Line Map FEB 14 1922 U.S.D.  
 Charts.....

Approved by E. N. Lough Foreman