

LATITUDE 39° 25' 00"

1100107 88

LONGITUDE

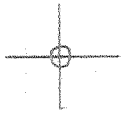

7.5 OGIS topo location

7.5' loc, 1.885
1.99W

15' loc 1.885
(calc.) 1.99W

Company _____

Farm _____

Quad CENTER POINT ^{+15' WC} 7 1/2'

County DODDRIDGE

District McCLELLAN

WELL LOCATION MAP

File No. 017-2253

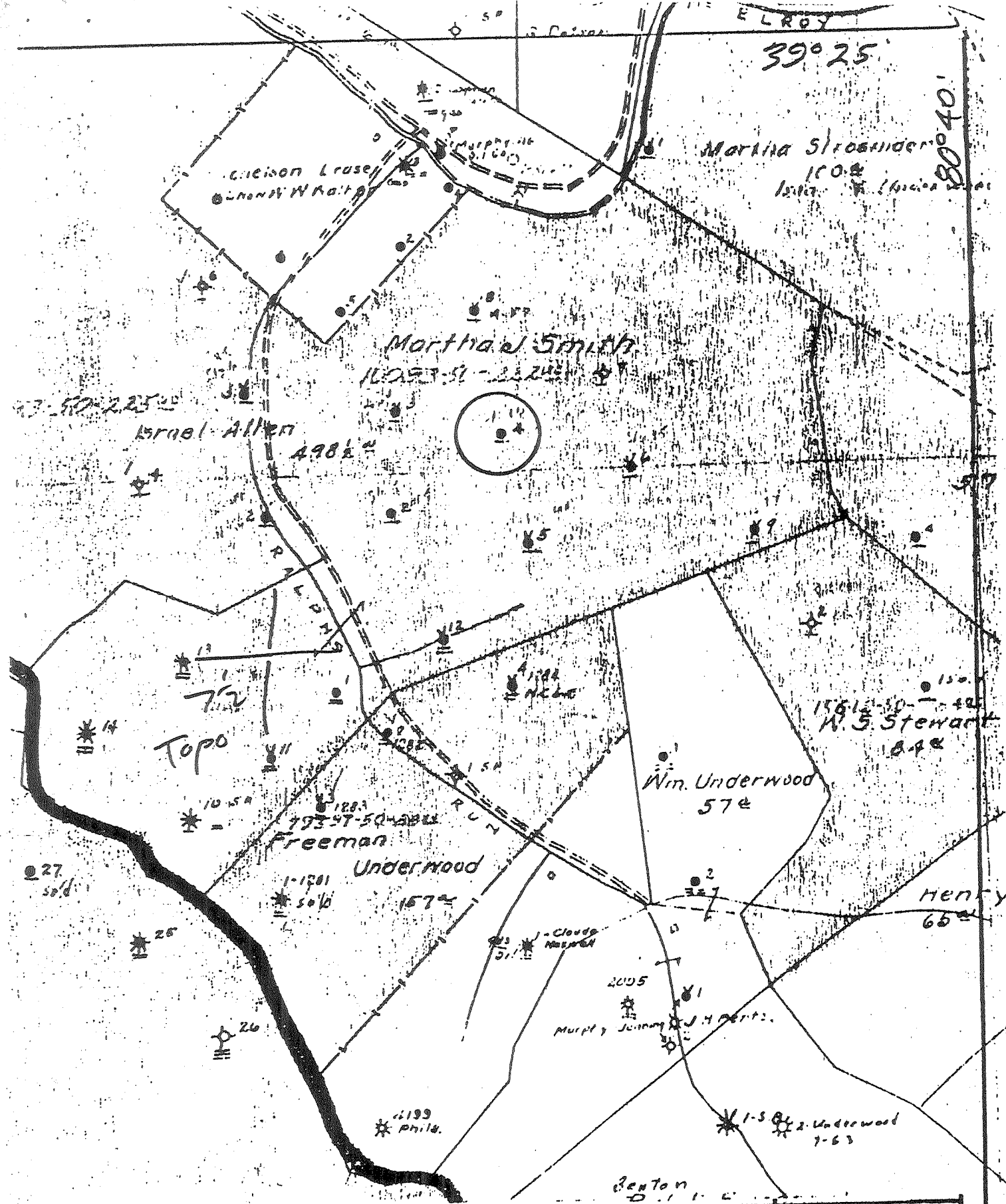

*) DENOTES LOCATION OF WELL ON UNITED STATES TOPOGRAPHIC MAPS

FORM IV-6
8-78

137 SAW5



STATE OF WEST VIRGINIA
DEPARTMENT OF MINES
OIL AND GAS DIVISION

DATE 1-26-1979
 OPERATOR'S WELL NO. 4
 API WELL NO. _____
 STATE 47 COUNTY 017 PERMIT 2253

WELL TYPE: OIL GAS _____ LIQUID INJECTION _____ WASTE DISPOSAL _____
 (IF "GAS", PRODUCTION _____ STORAGE _____ DEEP _____ SHALLOW)

LOCATION: ELEVATION 1118.17 WATER SHED Rolphs Run
 DISTRICT 17c Etellon COUNTY Doddridge

QUADRANGLE Center Point 7 1/2' ACREAGE _____ LEASE ACREAGE _____

SURFACE OWNER _____ OIL & GAS ROYALTY OWNER _____ LEASE NO. _____
 PROPOSED WORK: DRILL _____ CONVERT _____ DRILL DEEPER _____ REDRILL _____ FRACTURE OR STIMULATE _____ PLUG OFF OLD FORMATION _____ PERFORATE NEW FORMATION _____ OTHER PHYSICAL CHANGE IN WELL (SPECIFY) _____

PLUG AND ABANDON _____ CLEAN OUT AND REPLUG _____
 TARGET FORMATION _____ ESTIMATED DEPTH _____
 WELL OPERATOR Pennzoil Company DESIGNATED AGENT James A. Crews
 ADDRESS P. O. Box 1588 ADDRESS P. O. Box 1588
Parkersburg, WV 26101 Parkersburg, WV 26101

No. 1

SOUTH PENN OIL COMPANY—COMPLETION

SERIAL NO. _____ FARM MARTHA J. SMITH WELL NO. 4
 ELEVATION _____ N. _____ S. 4 E. _____ W. 5-6
 LEASE NO. _____ ACRES _____

WATERS OF McElroy Creek
 DISTRICT McClellan COUNTY Doddridge STATE West Va.
 DRILLING COMMENCED 11/11/95 COMPLETED 12/25/95 DEPTH 2300

SANDS	TOP	BOTTOM	ELEV. TOP	CASING
PGH. COAL OR BIG LIME				6 5/8" 2134'
<u>Pgh Coal</u>	<u>831</u>			
<u>Injun</u>	<u>2184</u>			

PACKERS AND DEPTH SET

INITIAL PROD. 42 Bbls. SAND Injun DEPTH 2194

GAS TEST _____
 SHOT 5/3/99 QUARTS 16 " " " 2194

REMARKS _____

REPORTED BY SHIRLEY DIST ABANDONED _____