

LATITUDE 39° 15' 00"

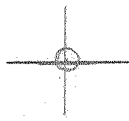

00° 53' 08" LONGITUDE

7'5 OGIS topo location

7.5' loc	<u>0.29S</u>	15' loc	<u>0.29S</u>
	<u>0.94W</u>	(calc.)	<u>0.94W</u>

Company _____

Farm _____

Elevation top est. 920'

Vadys DC

Quad BIG ISAAC 7 1/2'

County DOORIDGE

District GREENBRIER

WELL LOCATION MAP

File No. 017 - 2278

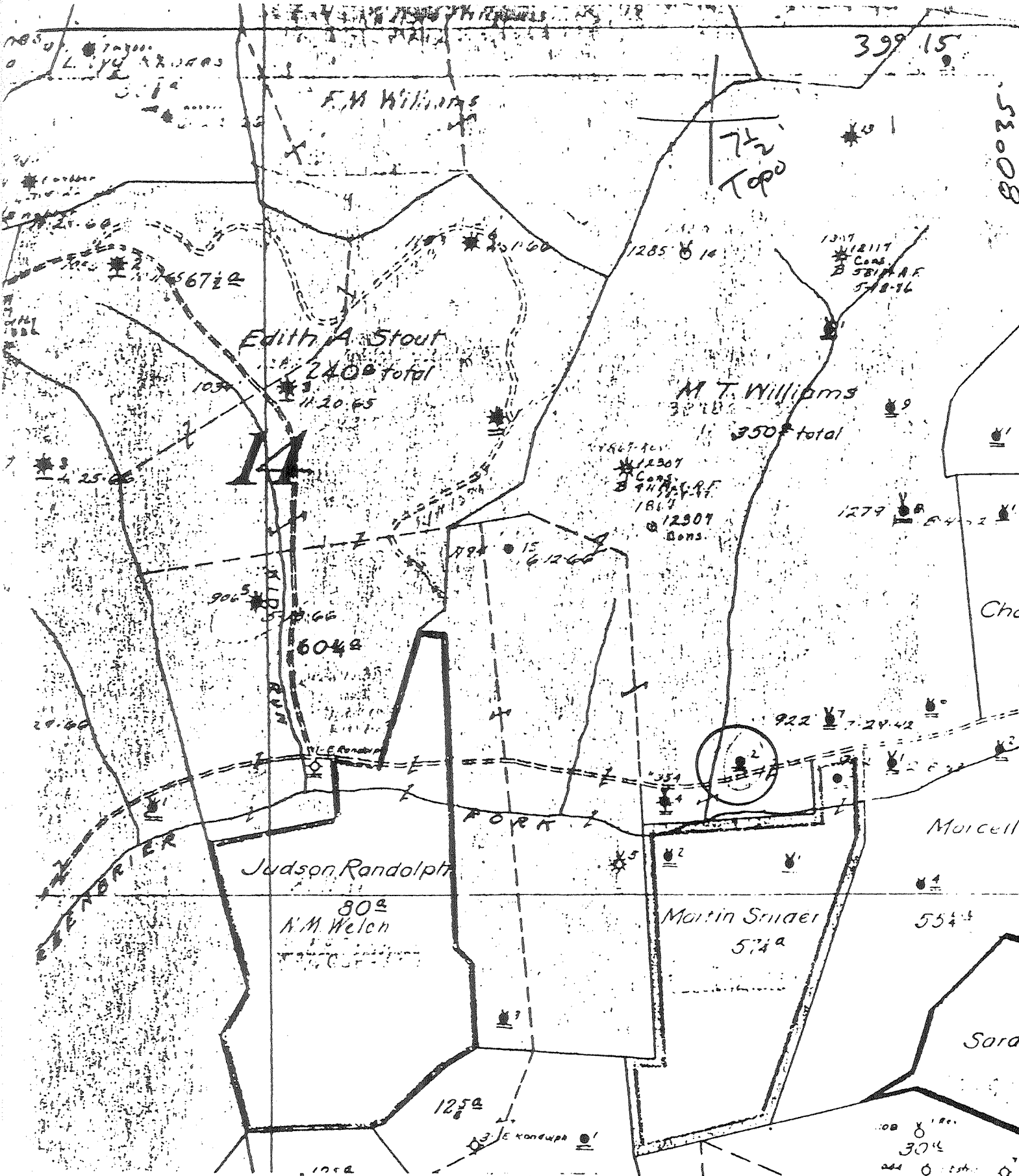

(+) DENOTES LOCATION OF WELL ON UNITED STATES TOPOGRAPHIC MAPS

FORM IV-6
(8-78)
N18 S14 E1



**STATE OF WEST VIRGINIA
DEPARTMENT OF MINES
OIL AND GAS DIVISION**

DATE 1-25, 1979
OPERATOR'S WELL NO. 2
API WELL NO. 47-017-2278
STATE COUNTY PERMIT

WELL TYPE: OIL GAS LIQUID INJECTION WASTE DISPOSAL
(IF "GAS", PRODUCTION STORAGE DEEP SHALLOW)
LOCATION: ELEVATION _____ WATER SHED Greenbrier Run
DISTRICT Greenbrier COUNTY Doddridge
QUADRANGLE Big Isaac 7 1/2

SURFACE OWNER _____ ACREAGE _____
OIL & GAS ROYALTY OWNER _____ LEASE ACREAGE _____

PROPOSED WORK: DRILL CONVERT DRILL DEEPER REDRILL FRACTURE OR STIMULATE PLUS OFF OLD FORMATION PERFORATE NEW FORMATION OTHER PHYSICAL CHANGE IN WELL (SPECIFY) _____

PLUG AND ABANDON CLEAN OUT AND REPLUG
TARGET FORMATION _____ ESTIMATED DEPTH _____
WELL OPERATOR Pennzoil Company DESIGNATED AGENT James A. Crews
ADDRESS P. O. Box 1588 ADDRESS P. O. Box 1588
Parkersburg, WV 26101 Parkersburg, WV 26101

NO. 1

SOUTH PENN OIL COMPANY—COMPLETION

SERIAL No. _____ FARM M. T. Williams WELL No. 2
 ELEVATION _____ N. _____ S. 14 E. 1 W. _____
 LEASE No. 38282 ACRES _____ 350

WATERS OF Greenbrier fork
 DISTRICT Greenbrier COUNTY Doddridge STATE W. Va.
 DRILLING COMMENCED 9/1-1902 COMPLETED 10/15/1902 DEPTH 2748

SANDS	TOP	BOTTOM	ELEV. TOP	CASING
PCH. COAL OR BIG LAY	630	---		10 365
Dunkard sand	1170	1250		8 1200
Big Injun Sand	1990	2080		6 2100
Fifty foot	2495	2515		=
Stray sand	2685	2698		
Gordan sand	2725	2736		

PACKERS AND DEPTH SET

INITIAL PROD. 115 Bbl. per day SAND Gordan DEPTH 2738

GAS TEST _____
 SHOT 12/10/1902 TESTS 20 " " " " DEPTH 2738

REMARKS _____

REPORTED BY E. V. Shinn ABANDONED no. _____

Oil well