

CODE

CARD

PLAT

LATITUDE : 39-20-00

LONGITUDE : 80-32-30

3500' S

80° 30'

T.S. CHIPPS, et al

NATTIE UNDERWOOD

S50W 288.8'

Tops. Loc. 7.5'

plugged well O

CHASE PETROLEUM
WELL NO. 2
ELEVATION = 1038'EDWARD L. CHIPPS
134.25 Ac.

WELL NO. 1

CRAIG HEIRS

SURFACE : EDWARD L. CHIPPS
Rt. 2, SALEM, W.V. 26426
OIL & GAS : I.M. RIFFEE, et al
COAL : WALLIS S. TETRICK, JR.
UNION DISTRICT WEST
CLARKSBURG, W.V. 26601

FILE NO. _____
DRAWING NO. _____
SCALE 1 inch = 1000 feet
MINIMUM DEGREE OF
ACCURACY 1/200
PROVEN SOURCE OF
ELEVATION Top Knob 1700' SW
of Location Elev. = 1490'

I THE UNDERSIGNED, HEREBY CERTIFY THAT
THIS PLAT IS CORRECT TO THE BEST OF MY
KNOWLEDGE AND BELIEF AND SHOWS ALL THE
INFORMATION REQUIRED BY LAW AND THE REGU-
LATIONS ISSUED AND PRESCRIBED BY THE DEPART-
MENT OF MINES. *Mark C. Echard*
(SIGNED) MARK C. ECHARD

R.P.E. _____ L.L.S. 400

PLACE SEAL HERE

(+) DENOTES LOCATION OF
WELL ON UNITED STATES
TOPOGRAPHIC MAPS

FORM IV-6
(8-78)



STATE OF WEST VIRGINIA
DEPARTMENT OF MINES
OIL AND GAS DIVISION

DATE DECEMBER 23, 1980
OPERATOR'S WELL NO. TWO
API WELL NO. 47-017-2940
STATE COUNTY PERMIT

CANCELLED

WELL TYPE: OIL ✓ GAS ✓ LIQUID INJECTION ✓ WASTE DISPOSAL ✓
(IF "GAS") PRODUCTION ✓ STORAGE ✓ DEEP ✓ SHALLOW ✓
LOCATION: ELEVATION 1038' WATER SHED ROBINSON FORK
DISTRICT McGILLAND COUNTY DODDRIDGE
QUADRANGLE SALEM 7.5'

SURFACE OWNER EDWARD L. CHIPPS ACREAGE 134.25
OIL & GAS ROYALTY OWNER ISAAC N. RIFFEE LEASE ACREAGE 134.25
LEASE NO. _____

PROPOSED WORK: DRILL ✓ CONVERT ✓ DRILL DEEPER ✓ REDRILL ✓ FRACTURE OR
STIMULATE ✓ PLUG OFF OLD FORMATION ✓ PERFORATE NEW
FORMATION ✓ OTHER PHYSICAL CHANGE IN WELL (SPECIFY) _____

PLUG AND ABANDON ✓ CLEAN OUT AND REPLUG ✓
TARGET FORMATION ALEXANDER ESTIMATED DEPTH 5500'
WELL OPERATOR CHASE PETROLEUM CORP. DESIGNATED AGENT MR. ALTON SKINNER
ADDRESS BOX 297 ADDRESS BOX 297
GLENNVILLE, W.V. 26351 GLENNVILLE, W.V. 26351

SEP 4 1984

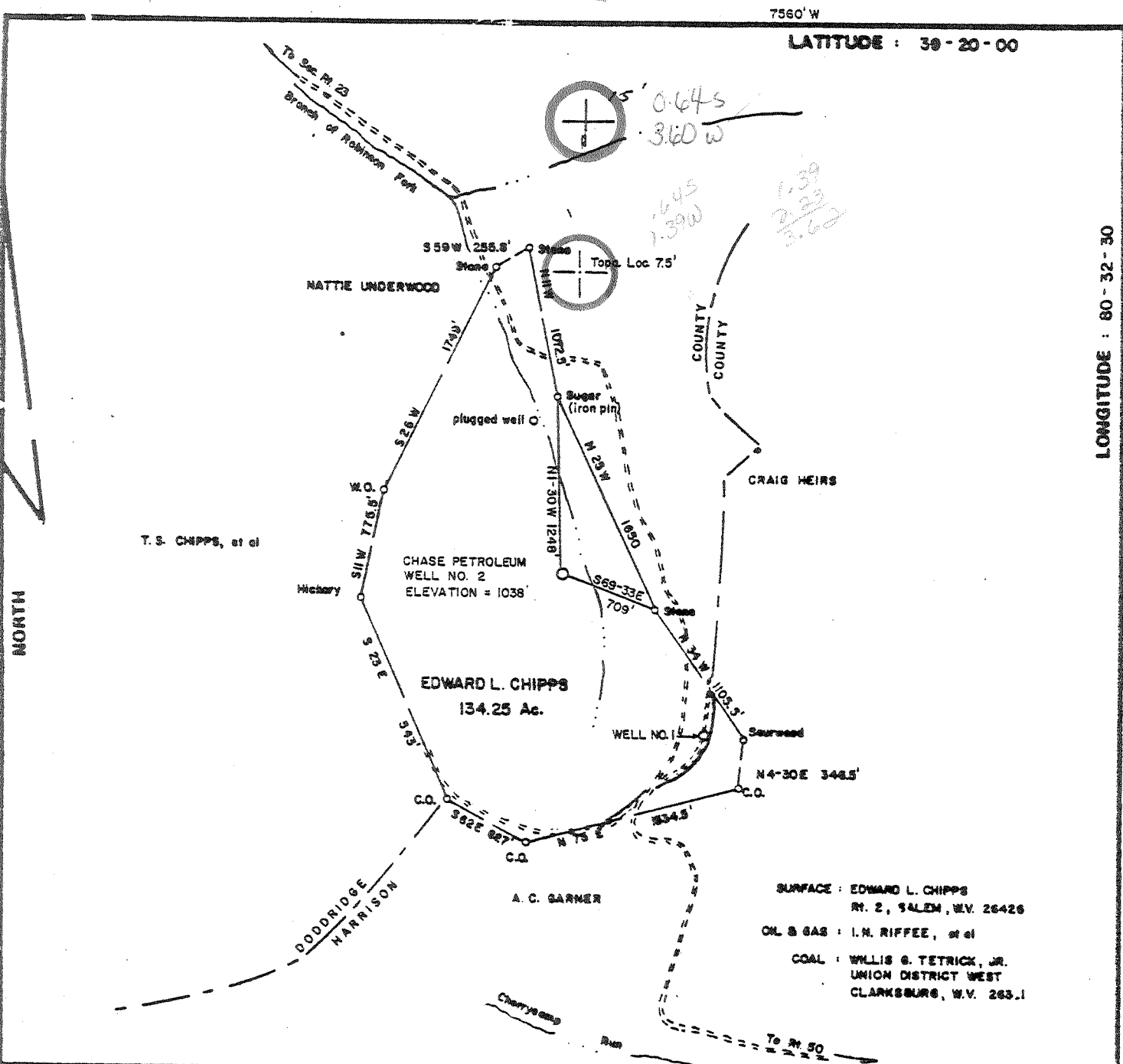

FILE NO. _____
 DRAWING NO. _____
 SCALE 1 inch = 1000 feet
 MINIMUM DEGREE OF
 ACCURACY 1/200
 PROVEN SOURCE OF
 ELEVATION Top Knob 1700' SW
 of Location Elev. = 1490'

I THE UNDERSIGNED, HEREBY CERTIFY THAT
 THIS PLAT IS CORRECT TO THE BEST OF MY
 KNOWLEDGE AND BELIEF AND SHOWS ALL THE
 INFORMATION REQUIRED BY LAW AND THE REGU-
 LATIONS ISSUED AND PRESCRIBED BY THE DEPART-
 MENT OF MINES. *Mark C. Echard*

(SIGNED) MARK C. ECHARD
 R.P.E. _____ L.L.S. 490

PLACE SEAL HERE

(+) DENOTES LOCATION OF
 WELL ON UNITED STATES
 TOPOGRAPHIC MAPS

FORM IV-S
 (3-78)



STATE OF WEST VIRGINIA
 DEPARTMENT OF MINES
 OIL AND GAS DIVISION

DATE DECEMBER 23, 1980
 OPERATOR'S WELL NO. TWO
 API WELL NO. 47-017-27410
 STATE COUNTY PERMIT

WELL TYPE: OIL ___ GAS ☒ LIQUID INJECTION ___ WASTE DISPOSAL ___
 (IF "GAS,") PRODUCTION ☒ STORAGE ___ DEEP ___ SHALLOW ☒

LOCATION: ELEVATION 1038' WATER SHED ROBINSON FORK
 DISTRICT McCLELLAND COUNTY DODDRIDGE
 QUADRANGLE SALEM 7.5' Centerpoint + 15' SE

SURFACE OWNER EDWARD L. CHIPPS ACREAGE 134.25
 OIL & GAS ROYALTY OWNER ISAAC N. RIFFEE LEASE ACREAGE 134.25

LEASE NO. _____

PROPOSED WORK: DRILL ☒ CONVERT ___ DRILL DEEPER ___ REDRILL ___ FRACTURE OR
 STIMULATE ___ PLUG OFF OLD FORMATION ___ PERFORATE NEW
 FORMATION ___ OTHER PHYSICAL CHANGE IN WELL (SPECIFY) _____

PLUG AND ABANDON ___ CLEAN OUT AND REPLUG ___

TARGET FORMATION ALEXANDER ESTIMATED DEPTH 5500'

WELL OPERATOR CHASE PETROLEUM CORP. DESIGNATED AGENT MR. ALTON SKINNER

ADDRESS BOX 297 ADDRESS BOX 297
 GLENVILLE, W.V. 26351 GLENVILLE, W.V. 26351

Date: 12/26/80
Farm

Name: Riffie #2

API No. 47 - 017-2940

State County Perm

OIL AND GAS WELL PERMIT APPLICATION

WELL TYPE: Oil / Gas x /
(If "Gas", Production x / Underground storage / Deep / Shallow x /

LOCATION: Elevation: 1038 Watershed: Robinson Fork

District: McClelland County: Doddridge Quadrangle: Salem 7.5

WELL OPERATOR Chase Petroleum
Address P.O. Drawer 369
Glenville, W.Va. 26351

DESIGNATED AGENT Alton Skinner
Address P.O. Drawer 369
Glenville, W.Va. 26351

OIL & GAS ROYALTY OWNER Isaac N. Riffie Heirs
C/O Goldie Riffie Ice
Address 3830 Univ. Blvd., South, Apt. 53
Jacksonville, Florida 32216

COAL OPERATOR None
Address

Acreage 134

COAL OWNER(S) WITH DECLARATION ON RECORD:

SURFACE OWNER Edward L. Chipps
Address Route 2
Salem, W.Va. 26426

Name Willis G. Tetrick, Jr.
Address Union Center West
Clarksburg, W.Va. 26301

Acreage 134

FIELD SALE (IF MADE) TO:

Name Uncommitted
Address

Name
Address

COAL LESSEE WITH DECLARATION ON RECORD:

OIL AND GAS INSPECTOR TO BE NOTIFIED:

Name Paul Garrett

Name None
Address

The undersigned well operator is entitled to operate for oil or gas purposes at the above

location under a deed / lease x / other contract / dated December 27, 1979, to the

undersigned well operator from Vernon G. Frame, et al

If said deed, lease or other contract has been recorded:)

recorded on March 21, 1980, in the office of the Clerk of the County Commission of Harrison
County, West Virginia, in Lease Book 113, at page 629. A permit is requested as follows

PROPOSED WORK: Drill x / Drill Deeper / Redrill / Fracture or stimulate x /
Plug off old formation / Perforate new formation /
Other physical change in well (specify)

--planned as shown on the work order on the reverse side hereof.

The above named coal operator, coal owner(s), and coal lessee are hereby notified that any
objection they wish to make or are required to make by Code 522-4-3 must be filed with the De-
partment of Mines within fifteen (15) days after the receipt of this Application by Department.
Copies of this Permit Application and the enclosed plat and reclamation plan have been mailed
by registered mail or delivered by hand to the above named coal operator, coal owner(s), and coal
lessees on or before the day of the mailing or delivery of this Permit Application to the Depart-
ment of Mines at Charleston, West Virginia.

PLEASE SUBMIT COPIES OF ALL
GEOPHYSICAL LOGS DIRECTLY TO:
OFFICE OF OIL AND GAS
615 Washington Street, East

BLANKET COVER

Chase Petroleum Alton Skinner
Well Operator

[08-78]

PROPOSED WORK ORDER

THIS IS AN ESTIMATE ONLY:
ACTUAL INFORMATION MUST BE SUBMITTED ON FORM IV-35 UPON COMPLETION

DRILLING CONTRACTOR (IF KNOWN) S.W. Jack Drilling Co.
Address Buckhannon, W. Va. 26201

GEOLOGICAL TARGET FORMATION, Alexander

Estimated depth of completed well, 5500 feet Rotary X / Cable tools /

Approximate water strata depths: Fresh, 30 feet; salt, feet.

Approximate coal seam depths: 200 Is coal being mined in the area? Yes / No X /

CASING AND TUBING PROGRAM

CASING OR TUBING TYPE	SPECIFICATIONS					FOOTAGE INTERVALS		CEMENT FILL-UP OR SACKS (Cubic feet)	PACKERS
	Size	Grade	Weight per ft	New	Used	For drilling	Left in well		
Conductor	11-3/4				X	30	0		Kinds
Fresh water									
Coal									Sizes
Intermediate	8-5/8		23#	X		1500	1500	CTS	
Production	4-1/2		10.5#	X		5450	5450	675 Sks	Depths set
Tubing									
Liners									Perforations:
									Top Bottom

NOTE: Regulation 7.02 of the Department of Mines provides that the original and four copies of Form IV-2 must be filed with the Department, accompanied by (i) a plat in the form prescribed by Regulation 11, (ii) a bond in one of the forms prescribed by Regulation 12, or in lieu thereof the other security allowed by Code § 22-4-2, (iii) Form IV-9, "Reclamation Plan", applicable to the reclamation required by Code § 22-4-12b and Regulation 23, (iv) unless previously paid on the same well, the fee required by Code § 22-4-12a, and (v) if applicable, the consent required by Code § 22-4-8a from the owner of any water well or dwelling within 200 feet of the proposed well.

A separate Form IV-2 shall not be required for fracturing or stimulating a well where fracturing or stimulating is to be part of the work for which a permit is sought and is noted as such on the Form IV-2 filed in connection therewith.

PERMIT MUST BE POSTED AT THE WELL SITE

provisions being in accordance with Chapter 22, the W. Va. Code, the location is hereby approved drilling . This permit shall expire if

operations have not commenced by 9-13-81.

J. J. Hursey
Deputy Director - Oil & Gas Division

The following waiver must be completed by the coal operator and by any coal owner or coal lessee who has recorded a declaration under Code § 22-4-20, if the permit is to be issued within fifteen (15) days of receipt thereof:

W A I V E R

The undersigned coal operator / owner / lessee / of the coal under this well location has examined this proposed well location. If a mine map exists which covers the area of the well location, the well location has been added to the mine map. The undersigned has no objection to the work proposed to be done at this location, provided, the well operator has complied with all applicable requirements of the West Virginia Code and the governing regulations.

Date: , 19

By
Its