



---

**west virginia** department of environmental protection

---

Office of Oil and Gas  
601 57th Street SE  
Charleston, WV 25304  
(304) 926-0450  
(304) 926-0452 fax

Earl Ray Tomblin, Governor  
Randy C. Huffman, Cabinet Secretary  
www.dep.wv.gov

April 20, 2015

**WELL WORK PLUGGING PERMIT**

**Plugging**

This permit, API Well Number: 47-1703129, issued to EQT PRODUCTION COMPANY, is evidence of permission granted to perform the specified well work at the location described on the attached pages and located on the attached plat, subject to the provisions of Chapter 22 of the West Virginia Code of 1931, as amended, and all rules and regulations promulgated thereunder, and to all conditions and provisions outlined in the pages attached hereto. Notification shall be given by the operator to the Oil and Gas Inspector at least 24 hours prior to the construction of roads, locations, and/or pits for any permitted work. In addition, the well operator shall notify the same inspector 24 hours before any actual well work is commenced and prior to running and cementing casing. Spills or emergency discharges must be promptly reported by the operator to 1-800-642-3074 and to the Oil and Gas inspector.

Upon completion of the plugging well work, the above named operator will reclaim the site according to the provisions of WV Code 22-6-30. The above named operator will also file, as required in WV Code 22-6-23, an affidavit on form WR-38 by two experienced persons in the operator's employment and the Oil and Gas inspector that the work authorized under this permit was performed and a description given. Failure to abide by all statutory and regulatory provisions governing all duties and operations here under may result in suspensions or revocation of this permit and in addition may result in civil and/or criminal penalties being imposed upon the operator.

This permit will expire in two (2) years from date of issue. If there are any questions, please free to contact me at (304) 926-0499 ext. 1654.

James Martin  
Chief



Operator's Well No: 3-1873  
Farm Name: FISHER, JOHN D.  
**API Well Number: 47-1703129**  
**Permit Type: Plugging**  
Date Issued: 04/20/2015

**Promoting a healthy environment.**

**04/24/2015**

## PERMIT CONDITIONS

West Virginia Code §22-6-11 allows the Office of Oil and Gas to place specific conditions upon this permit. Permit conditions have the same effect as law. Failure to adhere to the specified permit conditions may result in enforcement action.

### CONDITIONS

---

1. All pits must be lined with a minimum of 20 mil thickness synthetic liner.
2. In the event of an accident or explosion causing loss of life or serious personal injury in or about the well or while working on the well, the well operator or its contractor shall give notice, stating the particulars of the accident or explosion, to the oil and gas inspector and the Chief within twenty-four (24) hours.
3. Well work activities shall not constitute a hazard to the safety of persons.
4. This well is under a consent order and must be plugged under the terms of that agreement.

Date: 2-24-15  
Operator's Well  
Well No. WV 657361 (Lyon #1873)  
API Well No.: 47 017 - 03129

*CK # 19085  
100<sup>00</sup>*

STATE OF WEST VIRGINIA  
DIVISION OF ENVIRONMENTAL PROTECTION  
OFFICE OF OIL AND GAS

APPLICATION FOR A PERMIT TO PLUG AND ABANDON

4) Well Type: Oil  Gas  Liquid Injection  Waste Disposal:   
If Gas, Production   Or Underground storage  Deep  Shallow

5) Elevation: 886 ft Watershed: Skelton Rn of Robinson Fk. Of Buckeye Rn of Middle Island Ck  
Location: McClellan County: Doddridge Quadrangle: Salem 7.5'  
District:

6) Well Operator EQT Production Company  
120 Professional Place  
Address: Bridgeport, WV 26330

7) Designated Agent: Rex C. Ray  
Address: 120 Professional Place  
Bridgeport, WV 26330

8) Oil & Gas Douglas Newlon  
Name: 4060 Dutchman Road  
Address: Macfarlan, WV 26148

9) Plugging Contractor:  
Name: HydroCarbon Well Service  
Address: PO BOX 995  
Buckhannon, WV 26201

10) Work Order: The work order for the manner of plugging this well is as follows:  
**See Attachment for details and procedures.**

RECEIVED  
Office of Oil and Gas  
MAR 10 2015  
WV Department of  
Environmental Protection

*OK [Signature]*

OFFICE USE ONLY

Notification must be given to the district oil and gas inspector 24 hours before permitted work can commence.  
Work order approved by inspector \_\_\_\_\_ Date \_\_\_\_\_

1703129P

RECEIVED  
Office of Oil and Gas

MAR 10 2015

WV Department of  
Environmental Protection

PLUGGING PROGNOSIS

Lyons, M.M. #3-1873(657361)  
Dodd. Co. WV  
District, McClellan  
API # 47-035-03129  
BY: R.Green  
DATE: 02/12/15

**CURRENT STATUS:**

16" @ 17'  
11 3/4" @ 70' cement w/ 50 sks  
8 5/8" @ 1514' cement w/355 sks  
4 1/2" @ 5059' cement w/ 65sks  
TD @ 5500' (Plugged back to 5059')  
Elevation @ 895' ~~886'~~

**Fresh Water @ 52' & 109'**  
**Salt Water @ 1120'**  
**Coal @ 90, 160', 187', & 496'**  
**Gas Shows @ none reported**  
**Oil Shows @ none reported**

1. Notify State Inspector, Doug Newlon, 304-932-8049, 24 hrs. Prior to commencing operations.
2. TIH to 4945', set 200' C1A cement plug 4945' to 4745' (gas show, Benson Perfs).
3. TOOH tbg to 4745', gel hole 4745' to 4700', TOOH tbg.
4. Free point 4.5 casing, cut casing @ free point (est@4650'). TOOH casing.
5. Set 100' C1A cement plug, 50' in/out of casing cut, perforate all fresh water, salt water, coal, oil and gas shows, below cut. Do not omit any plugs.
6. TOOH tbg to 4600' gel hole 4600' to 1888'.
7. TOOH tbg to 1888', set 100' C1A cement plug 1888' to 1788' (Big Lime).
8. TOOH tbg to 1788', gel hole 1788' to 1565'.
9. TOOH tbg to 1565', set 100' C1A cement plug 1565' to 1465', (8 5/8" casing seat).
10. TOOH tbg to 1465', gel hole 1465' to 1120'.
11. TOOH tbg to 1120', set 100' C1A cement plug, 1120' to 1020'. (Salt-water)
12. TOOH tbg to 1020', gel hole 1020' to 945'.
13. TOOH tbg to 945', set 100' C1A cement plug 945' to 845', (Elevation).
14. TOOH tbg to 845', gel hole 845' to 500'.
15. TOOH tbg to 500', set 500' C1A cement plug 500' to surface. (Coal(s), freshwater, 11 3/4" casing seat.)
16. Erect monument with API #.
17. Reclaim location to WV-DEP specifications.

OK  
gwm

04/24/2015



RECEIVED  
Office of Oil and Gas

MAR 10 2015

State of West Virginia  
Department of Mines  
Oil and Gas Division

Date Jan. 27, 1983  
Operator's Well No. 3-1873  
Farm Harry H. Lyons  
API No. 47-017-3129

WV Department of  
Environmental Protection

WELL OPERATOR'S REPORT  
OF

DRILLING, FRACTURING AND/OR STIMULATING, OR PHYSICAL CHANGE

WELL TYPE: Oil    / Gas X / Liquid Injection    / Waste Disposal    /  
(If "Gas," Production X / Underground Storage    / Deep    / Shallow    /)

LOCATION: Elevation: 895' Watershed Skolton  
District: McClellan County Putnam Quadrangle Salem

COMPANY Carnegie Natural Gas Company  
ADDRESS 800 Bagg's Ave., Pittsburgh, Pa. 15236  
DESIGNATED AGENT J. C. Stephenson  
ADDRESS PO Drawer No. 387, Mannington, WV 26082  
SURFACE OWNER John D. Fisher  
ADDRESS Rt. #2, Salem, WV 26426  
MINERAL RIGHTS OWNER Paul G. Lyons, Atty-in-fact  
ADDRESS 2134 19th St., Cuyahoga Falls, OH 44223  
OIL AND GAS INSPECTOR FOR THIS WORK Stephen Casey  
ADDRESS Rt. #2, Box 233-D, Jane Law, WV 26378  
PERMIT ISSUED August 2, 1982  
DRILLING COMMENCED Sept. 24, 1982  
DRILLING COMPLETED Oct. 2, 1982  
IF APPLICABLE: PLUGGING OF DRY HOLE ON CONTINUOUS PROGRESSION OR REWORKING. VERBAL PERMISSION OBTAINED ON   

Casing Tubing	Used in Drilling	Left in Well	Cement fill up Cu. ft.
Size <u>90-16</u>			
Cond. <u>11-3/4</u>	<u>17</u>	<u>17</u>	
<u>12-1/2</u>	<u>70</u>	<u>70</u>	<u>50 sacks</u>
<u>9 5/8</u>			
<u>8 5/8</u>	<u>1514</u>	<u>1514</u>	<u>355 sacks</u>
<u>7</u>			
<u>5 1/2</u>			
<u>4 1/2</u>	<u>8059</u>	<u>8059</u>	<u>65 sacks</u>
<u>3</u>			
<u>2</u>			
Liners used			

GEOLOGICAL TARGET FORMATION Alexander Depth 5500 feet  
Depth of completed well 5500 feet Rotary X / Cable Tools     
Water strata depth: Fresh 52, 109 feet; Salt 1120 feet  
Coal seam depths: 90-93, 160-184, 187-191, 496-504. Is coal being mined in the area? No

OPEN FLOW DATA  
Producing formation Benson Pay zone depth 4828-4955 feet  
Gas: Initial open flow    Mcf/d Oil: Initial open flow    Bbl/d  
Final open flow 411 Mcf/d Final open flow    Bbl/d  
Time of open flow between initial and final tests    hours  
Static rock pressure 1500 psig (surface measurement) after 42 hours shut in  
(If applicable due to multiple completion--)  
Second producing formation    Pay zone depth    feet  
Gas: Initial open flow    Mcf/d Oil: Initial open flow    Bbl/d  
Final open flow    Mcf/d Oil: Final open flow    Bbl/d  
Time of open flow between initial and final tests    hours  
Static rock pressure    psig (surface measurement) after    hours shut in

1703129P

FORM IV-35  
(REVERSE)

Carnegie Natural Gas Company - Mary H. Lyons Well No. 3-1873

Permit No. 47-017-3129

DETAILS OF PERFORATED INTERVALS, FRACTURING OR STIMULATING, PHYSICAL CHANGE, ETC.

Fractured Nov. 1, 1902.

Filled up to 5059'.  
Perforations: 4945 - 4949 14 holes.

Fractured: Benson 4828 - 4955.  
8.3 Bbls. 15% MSR Acid  
5,000# 80/100 Sand  
35,000# 20/50 Sand  
275 Bbls. 75 Quality Foam

WELL LOG

FORMATION	COLOR	HARD OR SOFT	TOP FEET	BOTTOM FEET	REMARKS Including indication of all fresh and salt water, coal, oil and gas
Top Soil			0	10	
Sand and Shale			10	53	5" Stream water at 52'.
Sand			53	90	
Coal			90	93	
Sand and Shale			93	160	1 1/2" Stream water at 109'.
Coal			160	164	
Sand and Shale			164	187	
Coal			187	191	
Sand and Shale			191	496	
Coal			496	504	
Sand and Shale			504	770	
Shale and Red Rock			770	946	
Sand and Shale			946	1748	1" to 1 1/2" Stream water at 1120'.
Shale			1748	1853	
Sand and Shale			1853	1870	
Little Lime			1876	1884	
Shale			1884	1888	
Big Lime			1888	1977	
Big Injun			1977	2041	
Sand and Shale			2041	3820	
Shale			3820	4054	
Sand and Shale			4054		
Total Depth				5500	

RECEIVED  
Office of Oil and Gas  
MAR 10 2015  
WV Department of  
Environmental Protection

(Attach separate sheets as necessary)

Well Operator \_\_\_\_\_  
By: \_\_\_\_\_  
Date: \_\_\_\_\_

Note: Regulation 2.02(i) provides as follows:  
"The term 'log' or 'well log' shall mean a systematic detailed geological record of all formations, including coal, encountered in the drilling of a well."

04/24/2015

1703129 F

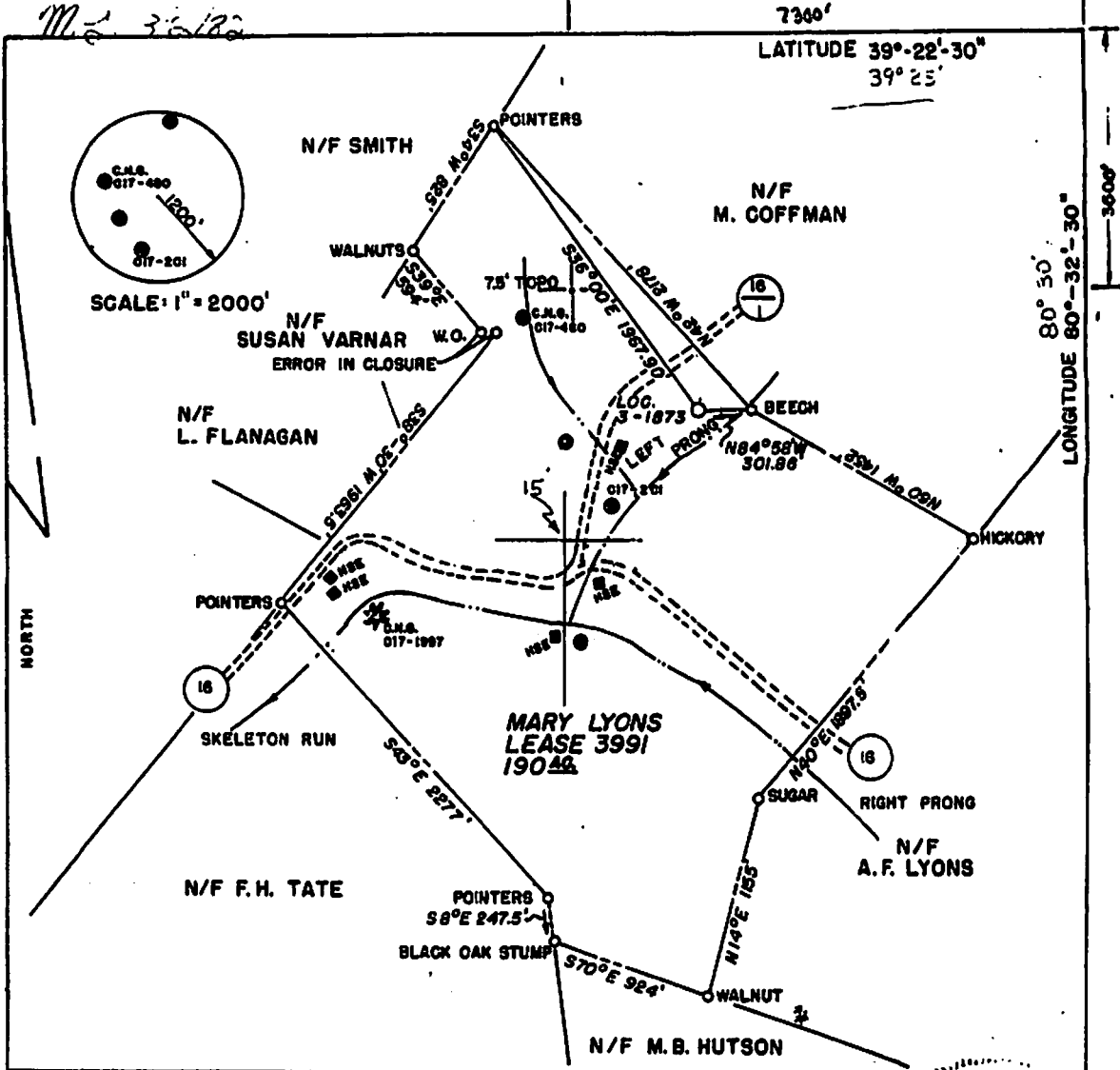

FILE NO. \_\_\_\_\_  
 DRAWING NO. \_\_\_\_\_  
 SCALE 1" = 800'  
 MINIMUM DEGREE OF ACCURACY 1:200  
 PROVEN SOURCE OF ELEVATION INTER. OF CO. ROADS 25 AND 16 ELEV. = 844'

I THE UNDERSIGNED, HEREBY CERTIFY THAT THIS PLAT IS CORRECT TO THE BEST OF MY KNOWLEDGE AND BELIEF AND SHOWS ALL THE INFORMATION REQUIRED BY LAW AND THE REGULATIONS ISSUED AND PRESCRIBED BY THE DEPARTMENT OF MINES.  
 (SIGNED) Alvany R. Stearns  
 R.P.E. 9223 L.L.S. \_\_\_\_\_



(+) DENOTES LOCATION OF WELL ON UNITED STATES TOPOGRAPHIC MAPS  
 FORM IV-6 (8-78)



DATE JUNE 30 1992  
 OPERATOR'S WELL NO. 3-1873  
 API WELL NO. \_\_\_\_\_  
47 017 3129  
 STATE COUNTY PERMIT

STATE OF WEST VIRGINIA  
 DEPARTMENT OF MINES  
 OIL AND GAS DIVISION

WELL TYPE: OIL \_\_\_ GAS X LIQUID INJECTION \_\_\_ WASTE DISPOSAL \_\_\_  
 (IF "GAS") PRODUCTION \_\_\_ STORAGE X DEEP \_\_\_ SHALLOW X  
 LOCATION: ELEVATION 898 WATER SHED SKELETON RUN  
 DISTRICT McCLELLAN COUNTY DODDRIDGE  
 QUADRANGLE SALEM  
 SURFACE OWNER JOHN D. FISHER ACREAGE 52.48  
 OIL & GAS ROYALTY OWNER PAUL G. LYONS ATTY.-IN-FACT LEASE ACREAGE 190  
 LEASE NO. 3991  
 PROPOSED WORK: DRILL \_\_\_ CONVERT X DRILL DEEPER \_\_\_ REDRILL \_\_\_ FRACTURE OR STIMULATE \_\_\_ PLUG OFF OLD FORMATION \_\_\_ PERFORATE NEW FORMATION \_\_\_ OTHER PHYSICAL CHANGE IN WELL (SPECIFY) \_\_\_\_\_  
 PLUG AND ABANDON \_\_\_ CLEAN OUT AND REPLUG \_\_\_  
 TARGET FORMATION ALEXANDER ESTIMATED DEPTH 5500'  
 WELL OPERATOR CARNEGIE NATURAL GAS CO. DESIGNATED AGENT J.G. STEPHENSON, SUPERINTENDENT  
 ADDRESS 3904 MAIN STREET ADDRESS P.O. BOX 387  
MUNHALL, PA. 15120 MANNINGTON, W. VA., 26050

RECEIVED  
 Office of Oil and Gas  
 MAR 10 2015  
 WV Department of  
 Environmental Protection

04/24/2015  
 Salem 2

1703129A

WW-4-A  
Revised 6/07  
Office of Oil and Gas

MAR 10 2015

WV Department of  
Environmental Protection

1) Date: 2-24-15  
2) Operator's Well Number  
WV 657361 (Lyon #1873)  
3) API Well No.: 47 017 - 03129  
State County Permit

STATE OF WEST VIRGINIA - BUREAU OF ENVIRONMENT  
DIVISION OF ENVIRONMENTAL PROTECTION, OFFICE OF OIL & GAS  
NOTICE AND APPLICATION TO PLUG AND ABANDON WELL

4) Surface Owner(s) to be served:  
(a) Name Wesley Cline  
Address 144 Wallace Rd.  
Wallace, WV 26448  
  
(b) Name \_\_\_\_\_  
Address \_\_\_\_\_  
  
(c) Name \_\_\_\_\_  
Address \_\_\_\_\_  
  
6) Inspector Douglas Newlon  
Address 4060 Dutchman Road  
Macfarlan, WV 26148  
Telephone (304) 932-8049

5) (a) Coal Operator:  
Name None  
Address \_\_\_\_\_  
  
(b) Coal Owner(s) with Declaration  
Name Beth Braglin  
7400 Wood Rd.  
Address Chesterhill, OH 43728-9092  
  
Name Michael Dawson  
Address P.O. Box 175  
Malta, OH 43758-0175  
See Page Attached  
  
(c) Coal Lessee with Declaration  
Name None  
Address \_\_\_\_\_

TO THE PERSONS NAMED ABOVE:

You should have received this Form and the following documents:

- (1) The application to Plug and Abandon a Well on Form WW-4B, which sets out the parties involved in the work and describes the well its and the plugging work order; and
- (2) The plat (surveyor's map) showing the well location on Form WW-6.

The reason you received these documents is that you have rights regarding the application which are summarized in the instructions on the reverses side. However, you are not required to take any action at all.

Take notice that under Chapter 22-6 of the West Virginia Code, the undersigned well operator proposes to file or has filed this Notice and Application and accompanying documents for a permit to plug and abandon a well with the Chief of the Office of Oil and Gas, West Virginia Division of Environmental Protection, with respect to the well at the location described on the attached Application and depicted on the attached Form WW-6. Copies of this Notice, the Application, and the plat have been mailed by registered or certified mail or delivered by hand to the person(s) named above (or by publication in certain circumstances) on or before the day of mailing or delivery to the Chief.

Well Operator: EQT Production Company  
By: Victoria J. Roark  
Its: Permitting Supervisor  
Address: PO Box 280  
Bridgeport, WV 26330  
Telephone: (304) 848-0076

Subscribed and sworn before me this 24 day of FEBRUARY, 2015  
My Commission Expires 7/27/2018 Notary Public

The Office of Oil & Gas processes your personal information, such as name, address and phone number, as part of our regulatory duties. Your personal information may be disclosed to other State agencies or third parties in the normal course of business or as needed to comply with statutory or regulatory requirements, including Freedom of Information Act requests. Our office will appropriately secure your personal information. If you have any questions about our use of your personal information, please contact the DEP Chief Privacy Officer at deprivacyofficer@wv.gov.



04/24/2015



17-001

IN WITNESS WHEREOF, I have hereunto set my hand and the seal of my office this 24th day of April, 2015.

Notary Public for the State of West Virginia  
My Commission Expires July 27, 2018

My Commission Expires July 27, 2018  
Liberty, WV 25124  
Rt. 1, Box 4  
Nicholas J. Gumbartner  
NOTARY PUBLIC  
STATE OF WEST VIRGINIA  
OFFICIAL SEAL



04/24/2015

WW2-A

**Additional Coal Owners**

Rick R. Lyon A.I.F for Dana ✓  
 3899 Cook Rd.  
 Rootstown, OH 43758-0175

Nonabel A. Lyon ✓  
 P.O. Box 685  
 1617 Orange St. Apt. 685  
 Coshocton, OH 43812

Lisa Page ✓  
 2999 South State Rt. 377  
 Stockport, OH 43787-8912

David Dawson ✓  
 1825 Hillman Rd.  
 Stockport, OH 43787-9200

Ralph H. Long III ✓  
 7 Gwynn Circle  
 Newport News, VA 23602-5307

Mary Lyon ✓  
 4794 Prospect St.  
 Ravenna, OH 44266

Robert D. Lyon ✓  
 1950 Chandlerville Rd.  
 Zanesville, OH 43701

Barbara B. Reed ✓  
 5310 Big Muskie Dr.  
 Chandlerville, OH 43727-9609

318 Marjorie Taylor ✓  
 State Route 44  
 Hartville, OH 44632-9201

Marsha Watson ✓  
 1001 E Oregon Rd. #1648  
 Lititz, PA 17543-9205

Gayle Jeanette Williams ✓  
 1575 Bowers Lane Apt. A-13  
 Zanesville, OH 43701-7033

RECEIVED  
 Office of Oil and Gas

MAR 10 2015

WV Department of  
 Environmental Protection

Trans Energy Inc. ✓  
P.O. Box 393  
St. Marys, WV 26170-0393

Linda S. Lyon ✓  
5258 Norfolk St. Apt. 4  
Lima, OH 45806

Kay Trader ✓  
16527 Haydenville Rd.  
Haydenville, OH 43127

Peter B. White ✓  
13309 Keating St.  
Rockville, MD 20853-3274

Ann Anderson & Jay Anderson ✓  
P.O. Box 127  
Oberlin, KS 67749-0127

Ada F. Lyon ✓  
3125 E. Pike  
Zanesville, OH 43701

Janet L. Tussing ✓  
2723 Cedar Hill Rd.  
Cuyahoga Falls, OH 44223-1225

Carrie A. Smith ✓  
13609 Hillsdale  
Sterling Heights, MI 48313-3530

Dorothy Lyon ✓  
842 N. Main St.  
Malta, OH 43758-9019

Vivian Eileen Martin ✓  
7198 Perrys Den Road  
Cumberland, OH 43732

James R. Paisley ✓  
1475 St. Rt. 145  
Lower Salem, OH 45745

Peggy G. Sillman ✓  
49244 Chestnut Hill Ct.  
Shelby Township, MI 48315

Betty Irene Hedge ✓  
12441 Belle Valley Rd.  
Cumberland, OH 43732-9600

RECEIVED  
Office of Oil and Gas

MAR 10 2015

WV Department of  
Environmental Protection

04/24/2015

1703129P

Dorothy Lee Hughes  
392 Carl St.  
Cumberland, OH 43732

RECEIVED  
Office of Oil and Gas  
MAR 10 2015  
WV Department of  
Environmental Protection

04/24/2015

7014 0510 0000 4438 9585

**U.S. Postal Service™**  
**CERTIFIED MAIL™ RECEIPT**  
*(Domestic Mail Only; No Insurance Coverage Provided)*

For delivery information visit our website at [www.usps.com](http://www.usps.com)

**OFFICIAL USE**

Postage	\$
Certified Fee	
Return Receipt Fee (Endorsement Required)	
Restricted Delivery Fee (Endorsement Required)	
Total Postage & Fees	\$

Postmark Here  
 FEB 25 2015

Sent To: Robert D. Lyon  
 1950 Chandlerville Rd.  
 Zanesville, OH 43701  
 657361 Plugging

PS Form 3800

7014 0510 0000 4438 9585

**U.S. Postal Service™**  
**CERTIFIED MAIL™ RECEIPT**  
*(Domestic Mail Only; No Insurance Coverage Provided)*

For delivery information visit our website at [www.usps.com](http://www.usps.com)

**OFFICIAL USE**

Postage	\$
Certified Fee	
Return Receipt Fee (Endorsement Required)	
Restricted Delivery Fee (Endorsement Required)	
Total Postage & Fees	\$

Postmark Here  
 FEB 25 2015

Sent To: Mary Lyon  
 4794 Prospect St.  
 Ravenna, OH 44266  
 657361 Plugging

PS Form 3800

7014 0510 0000 4438 9585

**U.S. Postal Service™**  
**CERTIFIED MAIL™ RECEIPT**  
*(Domestic Mail Only; No Insurance Coverage Provided)*

For delivery information visit our website at [www.usps.com](http://www.usps.com)

**OFFICIAL USE**

Postage	\$
Certified Fee	
Return Receipt Fee (Endorsement Required)	
Restricted Delivery Fee (Endorsement Required)	
Total Postage & Fees	\$

Postmark Here  
 FEB 25 2015

Sent To: Ralph H. Long III  
 7 Gwynn Circle  
 Newport News, VA 23602-5307  
 657361 Plugging

PS Form 3800

7014 0510 0000 4438 9585

**U.S. Postal Service™**  
**CERTIFIED MAIL™ RECEIPT**  
*(Domestic Mail Only; No Insurance Coverage Provided)*

For delivery information visit our website at [www.usps.com](http://www.usps.com)

**OFFICIAL USE**

Postage	\$
Certified Fee	
Return Receipt Fee (Endorsement Required)	
Restricted Delivery Fee (Endorsement Required)	
Total Postage & Fees	\$

Postmark Here  
 FEB 25 2015

Sent To: Marsha Watson  
 1001 E Oregon Rd. #1648  
 Lititz, PA 17543-9205  
 657361 Plugging

PS Form 3800

7014 0510 0000 4438 9585

**U.S. Postal Service™**  
**CERTIFIED MAIL™ RECEIPT**  
*(Domestic Mail Only; No Insurance Coverage Provided)*

For delivery information visit our website at [www.usps.com](http://www.usps.com)

**OFFICIAL USE**

Postage	\$
Certified Fee	
Return Receipt Fee (Endorsement Required)	
Restricted Delivery Fee (Endorsement Required)	
Total Postage & Fees	\$

Postmark Here  
 FEB 25 2015

Sent To: Marjorie Taylor  
 318 State Route 44  
 Hartville, OH 44632-9201  
 657361 Plugging

PS Form 3800

7014 0510 0000 4438 9585

**U.S. Postal Service™**  
**CERTIFIED MAIL™ RECEIPT**  
*(Domestic Mail Only; No Insurance Coverage Provided)*

For delivery information visit our website at [www.usps.com](http://www.usps.com)

**OFFICIAL USE**

Postage	\$
Certified Fee	
Return Receipt Fee (Endorsement Required)	
Restricted Delivery Fee (Endorsement Required)	
Total Postage & Fees	\$

Postmark Here  
 FEB 25 2015

Sent To: Barbara B. Reed  
 5310 Big Muskie Dr.  
 Chandlerville, OH 43727-9609  
 657361 Plugging

PS Form 3800, Au

RECEIVED  
 Office of Oil and Gas  
 MAR 10 2015  
 WV Department of  
 Environmental Protection

17031298

U.S. Postal Service™  
**CERTIFIED MAIL™ RECEIPT**  
 (Domestic Mail Only; No Insurance Coverage Provided)

For delivery information visit our website at www.usps.com

**OFFICIAL USE**

Postage	\$	
Certified Fee		
Return Receipt Fee (Endorsement Required)		
Restricted Delivery Fee (Endorsement Required)		
Total Postage & Fees	\$	

Postmark Here

Sent To: Michael Dawson  
 P.O. Box 175  
 Malta, OH 43758-0175  
 657361 Plugging

PS Form 3800

U.S. Postal Service™  
**CERTIFIED MAIL™ RECEIPT**  
 (Domestic Mail Only; No Insurance Coverage Provided)

For delivery information visit our website at www.usps.com

**OFFICIAL USE**

Postage	\$	
Certified Fee		
Return Receipt Fee (Endorsement Required)		
Restricted Delivery Fee (Endorsement Required)		
Total Postage & Fees	\$	

Postmark Here

Sent To: Nonabel A. Lyon  
 P.O. Box 685  
 1617 Orange St. Apt. 685  
 Coshocton, OH 43812  
 657361 Plugging

PS Form 3800

U.S. Postal Service™  
**CERTIFIED MAIL™ RECEIPT**  
 (Domestic Mail Only; No Insurance Coverage Provided)

For delivery information visit our website at www.usps.com

**OFFICIAL USE**

Postage	\$	
Certified Fee		
Return Receipt Fee (Endorsement Required)		
Restricted Delivery Fee (Endorsement Required)		
Total Postage & Fees	\$	

Postmark Here

Sent To: Rick R. Lyon A.I.F for Dana  
 3899 Cook Rd.  
 Rootstown, OH 43758-0175  
 657361 Plugging

PS Form 3800

U.S. Postal Service™  
**CERTIFIED MAIL™ RECEIPT**  
 (Domestic Mail Only; No Insurance Coverage Provided)

For delivery information visit our website at www.usps.com

**OFFICIAL USE**

Postage	\$	
Certified Fee		
Return Receipt Fee (Endorsement Required)		
Restricted Delivery Fee (Endorsement Required)		
Total Postage & Fees	\$	

Postmark Here

Sent To: David Dawson  
 1825 Hillman Rd.  
 Stockport, OH 43787-9200  
 657361 Plugging

PS Form 3800

U.S. Postal Service™  
**CERTIFIED MAIL™ RECEIPT**  
 (Domestic Mail Only; No Insurance Coverage Provided)

For delivery information visit our website at www.usps.com

**OFFICIAL USE**

Postage	\$	
Certified Fee		
Return Receipt Fee (Endorsement Required)		
Restricted Delivery Fee (Endorsement Required)		
Total Postage & Fees	\$	

Postmark Here

Sent To: Lisa Page  
 2999 South State Rt. 377  
 Stockport, OH 43787-8912  
 657361 Plugging

PS Form 3800

U.S. Postal Service™  
**CERTIFIED MAIL™ RECEIPT**  
 (Domestic Mail Only; No Insurance Coverage Provided)

For delivery information visit our website at www.usps.com

**OFFICIAL USE**

Postage	\$	
Certified Fee		
Return Receipt Fee (Endorsement Required)		
Restricted Delivery Fee (Endorsement Required)		
Total Postage & Fees	\$	

Postmark Here

Sent To: Beth Braglin  
 7400 Wood Rd.  
 Chesterhill, OH 43728-9092  
 657361 Plugging

PS Form 3800, Au

RECEIVED  
 Office of Oil and Gas  
 MAR 10 2015  
 WV Department of  
 Environmental Protection

17031299

**U.S. Postal Service™**  
**CERTIFIED MAIL™ RECEIPT**  
*(Domestic Mail Only; No Insurance Coverage Provided)*  
 For delivery information visit our website at [www.usps.com](http://www.usps.com)

**OFFICIAL USE**

Postage \$  
 Certified Fee  
 Return Receipt Fee (Endorsement Required)  
 Restricted Delivery Fee (Endorsement Required)

Total Postage & Fees \$  
 Sent To **Ada F. Lyon**  
 3125 E. Pike  
 Zanesville, OH 43701  
 City, State, ZIP+4

PS Form 3800, August 2004  
 657361 Plugging

Postmark Here  
 FEB 23 2015

**U.S. Postal Service™**  
**CERTIFIED MAIL™ RECEIPT**  
*(Domestic Mail Only; No Insurance Coverage Provided)*  
 For delivery information visit our website at [www.usps.com](http://www.usps.com)

**OFFICIAL USE**

Postage \$  
 Certified Fee  
 Return Receipt Fee (Endorsement Required)  
 Restricted Delivery Fee (Endorsement Required)

Total Postage & Fees \$  
 Sent To **Carrie A. Smith**  
 13609 Hillsdale  
 Sterling Heights, MI 48313-3530  
 City, State, ZIP+4

PS Form 3800, August 2004  
 657361 Plugging

Postmark Here  
 FEB 23 2015

**U.S. Postal Service™**  
**CERTIFIED MAIL™ RECEIPT**  
*(Domestic Mail Only; No Insurance Coverage Provided)*  
 For delivery information visit our website at [www.usps.com](http://www.usps.com)

**OFFICIAL USE**

Postage \$  
 Certified Fee  
 Return Receipt Fee (Endorsement Required)  
 Restricted Delivery Fee (Endorsement Required)

Total Postage & Fees \$  
 Sent To **Vivian Eileen Martin**  
 7198 Perys Den Road  
 Cumberland, OH 43732  
 City, State, ZIP+4

PS Form 3800, August 2004  
 657361 Plugging

Postmark Here  
 FEB 23 2015

**U.S. Postal Service™**  
**CERTIFIED MAIL™ RECEIPT**  
*(Domestic Mail Only; No Insurance Coverage Provided)*  
 For delivery information visit our website at [www.usps.com](http://www.usps.com)

**OFFICIAL USE**

Postage \$  
 Certified Fee  
 Return Receipt Fee (Endorsement Required)  
 Restricted Delivery Fee (Endorsement Required)

Total Postage & Fees \$  
 Sent To **Peggy G. Sillman**  
 49244 Chestnut Hill Ct.  
 Shelby Township, MI 48315  
 City, State, ZIP+4

PS Form 3800, August 2004  
 657361 Plugging

Postmark Here  
 FEB 23 2015

**U.S. Postal Service™**  
**CERTIFIED MAIL™ RECEIPT**  
*(Domestic Mail Only; No Insurance Coverage Provided)*  
 For delivery information visit our website at [www.usps.com](http://www.usps.com)

**OFFICIAL USE**

Postage \$  
 Certified Fee  
 Return Receipt Fee (Endorsement Required)  
 Restricted Delivery Fee (Endorsement Required)

Total Postage & Fees \$  
 Sent To **Janet L. Tussing**  
 2723 Cedar Hill Rd.  
 Cuyahoga Falls, OH 44223-1225  
 City, State, ZIP+4

PS Form 3800, August 2004  
 657361 Plugging

Postmark Here  
 FEB 23 2015

**U.S. Postal Service™**  
**CERTIFIED MAIL™ RECEIPT**  
*(Domestic Mail Only; No Insurance Coverage Provided)*  
 For delivery information visit our website at [www.usps.com](http://www.usps.com)

**OFFICIAL USE**

Postage \$  
 Certified Fee  
 Return Receipt Fee (Endorsement Required)  
 Restricted Delivery Fee (Endorsement Required)

Total Postage & Fees \$  
 Sent To **Dorothy Lyon**  
 842 N. Main St.  
 Malta, OH 43758-9019  
 City, State, ZIP+4

PS Form 3800, August 2004  
 657361 Plugging

Postmark Here  
 FEB 23 2015

1703129P

RECEIVED  
 Office of Oil and Gas

MAR 10 2015

WV Department of  
 Environmental Protection

04/24/2015

U.S. Postal Service™  
**CERTIFIED MAIL™ RECEIPT**  
 (Domestic Mail Only; No Insurance Coverage Provided)

For delivery information visit our website at www.usps.com

**OFFICIAL USE**

Postage	\$	Postmark Here 
Certified Fee		
Return Receipt Fee (Endorsement Required)		
Restricted Delivery Fee (Endorsement Required)		
Total Postage & Fees	\$	

Sent To: Linda S. Lyon  
 5258 Norfolk St. Apt. 4  
 Lima, OH 45806  
 657361 Plugging

PS Form 3800, August 2007

U.S. Postal Service™  
**CERTIFIED MAIL™ RECEIPT**  
 (Domestic Mail Only; No Insurance Coverage Provided)

For delivery information visit our website at www.usps.com

**OFFICIAL USE**

Postage	\$	Postmark Here 
Certified Fee		
Return Receipt Fee (Endorsement Required)		
Restricted Delivery Fee (Endorsement Required)		
Total Postage & Fees	\$	

Sent To: Trans Energy Inc.  
 P.O. Box 393  
 St. Marys, WV 26170-0393  
 657361 Plugging

PS Form 3800, August 2007

U.S. Postal Service™  
**CERTIFIED MAIL™ RECEIPT**  
 (Domestic Mail Only; No Insurance Coverage Provided)

For delivery information visit our website at www.usps.com

**OFFICIAL USE**

Postage	\$	Postmark Here 
Certified Fee		
Return Receipt Fee (Endorsement Required)		
Restricted Delivery Fee (Endorsement Required)		
Total Postage & Fees	\$	

Sent To: Gayle Jeanette Williams  
 1575 Bowers Lane Apt. A-13  
 Zanesville, OH 43701-7033  
 657361 Plugging

PS Form 3800, August 2007

U.S. Postal Service™  
**CERTIFIED MAIL™ RECEIPT**  
 (Domestic Mail Only; No Insurance Coverage Provided)

For delivery information visit our website at www.usps.com

**OFFICIAL USE**

Postage	\$	Postmark Here 
Certified Fee		
Return Receipt Fee (Endorsement Required)		
Restricted Delivery Fee (Endorsement Required)		
Total Postage & Fees	\$	

Sent To: Ann Anderson & Jay Anderson  
 P.O. Box 127  
 Oberlin, KS 67749-0127  
 657361 Plugging

PS Form 3800, August 2007

U.S. Postal Service™  
**CERTIFIED MAIL™ RECEIPT**  
 (Domestic Mail Only; No Insurance Coverage Provided)

For delivery information visit our website at www.usps.com

**OFFICIAL USE**

Postage	\$	Postmark Here 
Certified Fee		
Return Receipt Fee (Endorsement Required)		
Restricted Delivery Fee (Endorsement Required)		
Total Postage & Fees	\$	

Sent To: Peter B. White  
 13309 Keating St.  
 Rockville, MD 20853-3274  
 657361 Plugging

PS Form 3800, August 2007

U.S. Postal Service™  
**CERTIFIED MAIL™ RECEIPT**  
 (Domestic Mail Only; No Insurance Coverage Provided)

For delivery information visit our website at www.usps.com

**OFFICIAL USE**

Postage	\$	Postmark Here 
Certified Fee		
Return Receipt Fee (Endorsement Required)		
Restricted Delivery Fee (Endorsement Required)		
Total Postage & Fees	\$	

Sent To: Kay Trader  
 16527 Haydenville Rd.  
 Haydenville, OH 43127  
 657361 Plugging

PS Form 3800, August 2007

RECEIVED  
 Office of Oil and Gas

MAR 10 2015

WV Department of Environmental Protection

17031248



U.S. Postal Service™  
**CERTIFIED MAIL™ RECEIPT**  
 (Domestic Mail Only; No Insurance Coverage Provided)

For delivery information visit our website at www.usps.com

**OFFICIAL USE**

Postage	\$	
Certified Fee		
Return Receipt Fee (Endorsement Required)		
Restricted Delivery Fee (Endorsement Required)		
Total Postage & Fees	\$	

Postmark Here  
 BRIDGEPORT MPO  
 FEB 25 2015

Sent To: Betty Irene Hedge  
 12441 Belle Valley Rd.  
 Cumberland, OH 43732-9600  
 657361 Plugging

PS Form 38

U.S. Postal Service™  
**CERTIFIED MAIL™ RECEIPT**  
 (Domestic Mail Only; No Insurance Coverage Provided)

For delivery information visit our website at www.usps.com

**OFFICIAL USE**

Postage	\$	
Certified Fee		
Return Receipt Fee (Endorsement Required)		
Restricted Delivery Fee (Endorsement Required)		
Total Postage & Fees	\$	

Postmark Here  
 BRIDGEPORT MPO  
 FEB 25 2015

Sent To: Dorothy Lee Hughes  
 392 Carl St.  
 Cumberland, OH 43732  
 657361 Plugging

PS Form 38

U.S. Postal Service™  
**CERTIFIED MAIL™ RECEIPT**  
 (Domestic Mail Only; No Insurance Coverage Provided)

For delivery information visit our website at www.usps.com

**OFFICIAL USE**

Postage	\$	
Certified Fee		
Return Receipt Fee (Endorsement Required)		
Restricted Delivery Fee (Endorsement Required)		
Total Postage & Fees	\$	

Postmark Here  
 BRIDGEPORT MPO  
 FEB 25 2015

Sent To: Wesley Cline  
 144 Wallace Rd.  
 Wallace, WV 26448  
 657361 Plugging

PS Form 38

U.S. Postal Service™  
**CERTIFIED MAIL™ RECEIPT**  
 (Domestic Mail Only; No Insurance Coverage Provided)

For delivery information visit our website at www.usps.com

**OFFICIAL USE**

Postage	\$	
Certified Fee		
Return Receipt Fee (Endorsement Required)		
Restricted Delivery Fee (Endorsement Required)		
Total Postage & Fees	\$	

Postmark Here  
 BRIDGEPORT MPO  
 FEB 25 2015

Sent To: James R. Paisley  
 1475 St. Rt. 145  
 Lower Salem, OH 45745  
 657361 Plugging

PS Form 38

RECEIVED  
 Office of Oil and Gas

MAR 10 2015

WV Department of  
 Environmental Protection

17031298

1703129P

WW-9  
Revised 2/03

Page 1 of 2  
2) Operator's Well Number  
WV 657361 (Lyon #1873)  
3) API Well No.: 47 017 - 03129

**STATE OF WEST VIRGINIA**  
**DEPARTMENT OF ENVIRONMENTAL PROTECTION, OFFICE OF OIL & GAS**  
**CONSTRUCTION AND RECLAMATION PLAN AND SITE REGISTRATION APPLICATION FORM**  
**GENERAL PERMIT FOR OIL AND GAS PIT WASTE DISCHARGE**

Operator Name: EQT PRODUCTION COMPANY OP ID: \_\_\_\_\_

Watershed: Skelton Rn of Robinson Fk. Of Buckeye Rn of Mid Is Cr Quadrangle: Salem 7.5'

Elevation: 886 ft County: Doddridge District: McClellan

Description of anticipated Pit Waste: Formation Fluids

Do you anticipate using more than 5,000 bbls of water to complete the proposed well work? Yes \_\_\_ No X

Will synthetic liner be used in the pit? Yes Is so, what ml.? 10 ml - 20 ml

Proposed Disposal Method for Treated Pit Wastes:

- Land Application
- Underground Injection - UIC Permit Number \_\_\_\_\_
- Reuse (at API Number) \_\_\_\_\_
- Offsite Disposal Permit #. \_\_\_\_\_
- Other: Explain \_\_\_\_\_

Drilling medium anticipated for this well? Air, freshwater, oil based, etc. \_\_\_\_\_

If oil based, what type? Synthetic, petroleum, etc. \_\_\_\_\_

Additives to be used? \_\_\_\_\_

Will closed loop system be used? \_\_\_\_\_

Drill Cuttings disposal method? Leave in pit, landfill, remove offsite, etc. \_\_\_\_\_

If left in pit and plan to solidify what medium will be used? Cement, Lime, sawdust \_\_\_\_\_

Landfill or offsite name/permit number? \_\_\_\_\_

I certify that I understand and agree to the terms and conditions of the GENERAL WATER POLLUTION PERMIT issued on August 1, 2005, by the Office of Oil and Gas of the West Virginia Division of Environmental Protection. I understand that the provisions of the permit are enforceable by law. Violations of any terms or condition of the general permit and/or other applicable law or regulation can lead to enforcement action.

I certify under penalty of law that I have personally examined and am familiar with the information submitted on this application form and all attachments thereto and that, based on my inquiry of those individuals immediately responsible for obtaining the information, I believe that the information is true, accurate and complete. I am aware that there are significant penalties for submitting false information, including the possibility of fine or imprisonment.

Company Official Signature *Victoria Roark*

Company Official (Typed or Printed) Victoria Roark

Company Official Title Permitting Supervisor-WV

Subscribed and sworn before me this 24 day of FEBRUARY, 2018

My Commission Expires 7/27/2018

Notary Public



OFFICIAL SEAL  
STATE OF WEST VIRGINIA  
NOTARY PUBLIC  
Nicholas L. Bumgardner  
Rt. 1, Box 4  
Liberty, WV 26114

DEPARTMENT OF ENVIRONMENTAL PROTECTION

WV Department of Environmental Protection

MAR 10 2015

RECEIVED  
Office of Oil and Gas

04/24/2015

98812091

*[Faint mirrored text, likely bleed-through from the reverse side of the page]*

*[Faint mirrored text, likely bleed-through from the reverse side of the page]*

*[Faint mirrored text, likely bleed-through from the reverse side of the page]*

*[Faint mirrored text, likely bleed-through from the reverse side of the page]*

*[Faint mirrored text, likely bleed-through from the reverse side of the page]*

*[Faint mirrored text, likely bleed-through from the reverse side of the page]*

*[Faint mirrored text, likely bleed-through from the reverse side of the page]*

*[Faint mirrored text, likely bleed-through from the reverse side of the page]*

*[Faint mirrored text, likely bleed-through from the reverse side of the page]*

*[Faint mirrored text, likely bleed-through from the reverse side of the page]*

20150303  
10:00 AM

NOTARY PUBLIC  
STATE OF WEST VIRGINIA



OFFICIAL SEAL  
NOTARY PUBLIC  
Richard L. Bumpstead  
Rt. 2, Box 4  
Martinsburg, WV 26151

04/24/2015

**OPERATOR'S WELL NO.:**  
**WV 657361 (Lyon #1873)**

**LEGEND**

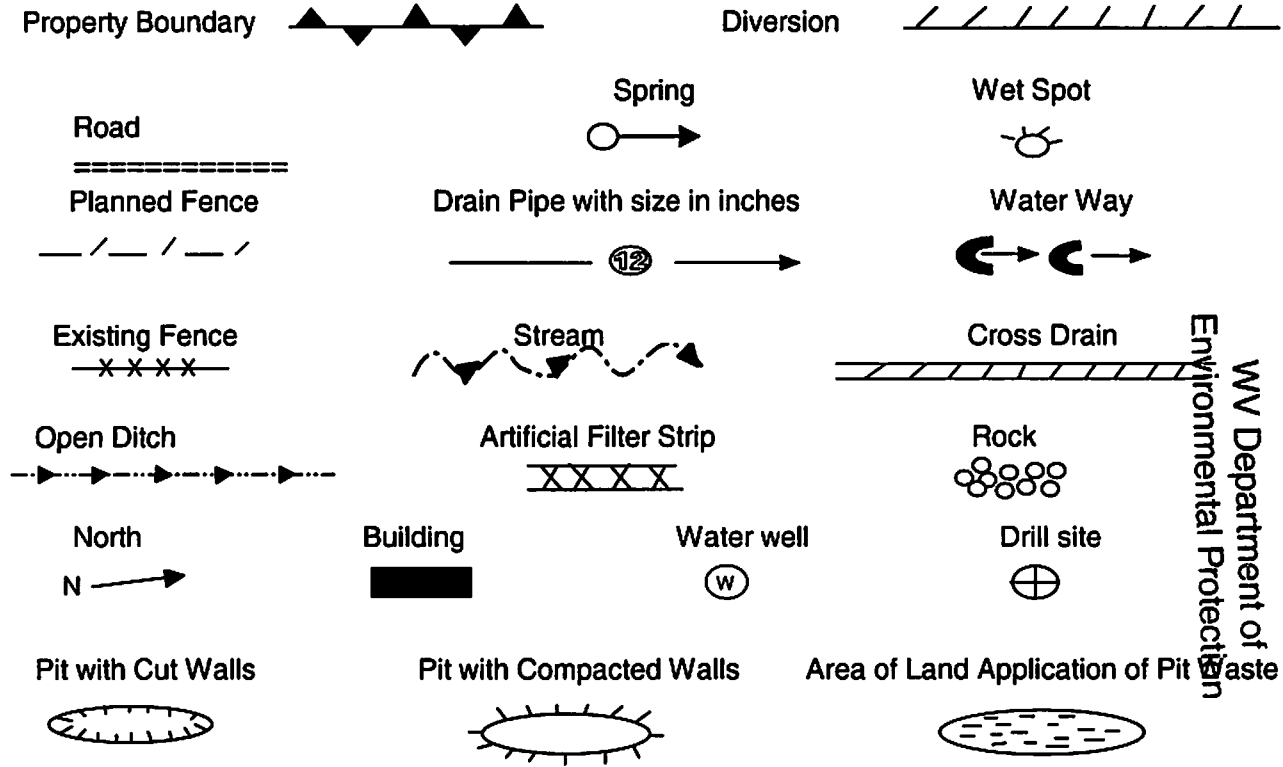

WV Department of  
Environmental Protection

MAR 10 2015

RECEIVED  
Office of Oil and Gas

Proposed Revegetation Treatment: Acres Disturbed: 1± Prevegetation pH \_\_\_\_\_

Lime 3 Tons/acre or to correct to pH 6.5

Fertilizer (10-20-20) or equivalent 1/3 ton lbs/acre (500 lbs minimum)

Mulch 2 Tons/acre or hydroseed.

**SEED MIXTURES**

Area I		Area II	
Seed Type	lbs/acre	Seed Type	lbs/acre
Red Fescue	40	Red Fescue	15
Alsike Clover	5	Alsike Clover	5
Annual Rye	15		

**ATTACH:**  
Drawing(s) of road, location, pit and proposed area for land application.  
Photocopies section of involved 7.5' topographic sheet.

Plan approved by: \_\_\_\_\_

Comments: \_\_\_\_\_

Title: \_\_\_\_\_ Date: \_\_\_\_\_  
Field Reviewed?        Yes        No

1703129P

Topo Quad: Salem 7.5'

Scale: 1" = 2000'

County: Doddridge

Date: February 18, 2015

District: McClellan

Project No: 67-30-00-08

### 47-017-03129 WV 657361 (Lyon #1873)

Topo

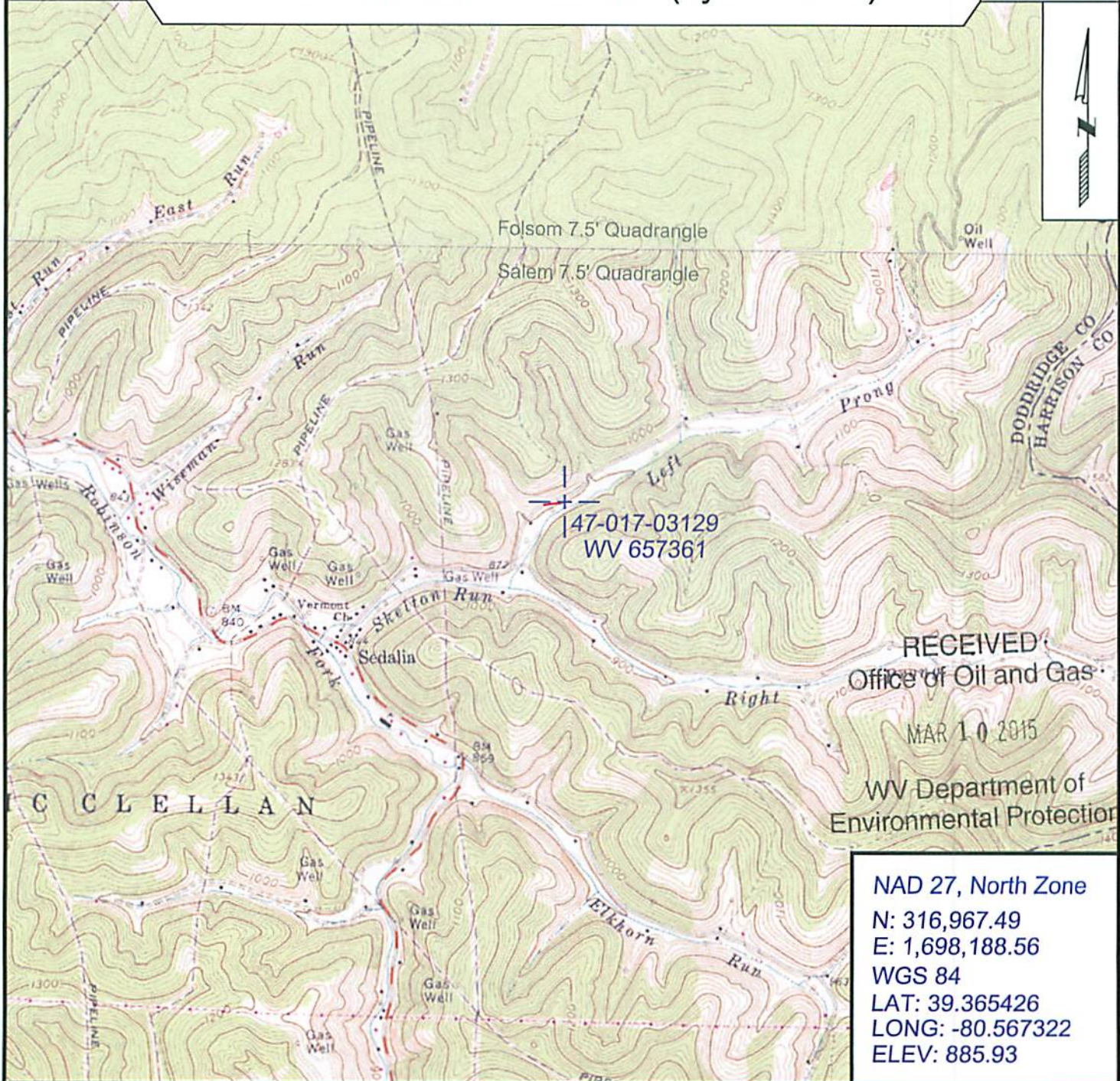

NAD 27, North Zone  
 N: 316,967.49  
 E: 1,698,188.56  
 WGS 84  
 LAT: 39.365426  
 LONG: -80.567322  
 ELEV: 885.93



SURVEYING AND MAPPING SERVICES PERFORMED BY:  
**ALLEGHENY SURVEYS, INC.**  
 1-800-482-8606  
 237 Birch River Road  
 Birch River, WV 26610  
 PH: (304) 649-8606  
 FAX: (304) 649-8608

PREPARED FOR:  
**EQT Production Company**  
 P.O. Box 280  
 Bridgeport, WV 26330

04/24/2015

WW-7  
8-30-06



West Virginia Department of Environmental Protection  
Office of Oil and Gas  
**WELL LOCATION FORM: GPS**

API: 47-017-03129 WELL NO.: WV 657361 (Lyon #1873)

FARM NAME: John D. Fisher

RESPONSIBLE PARTY NAME: EQT Production Company

COUNTY: Doddridge DISTRICT: McClellan

QUADRANGLE: Salem 7.5'

SURFACE OWNER: Wesley V. Cline

ROYALTY OWNER: Beth Braglin, et al.

UTM GPS NORTHING: 4357419

UTM GPS EASTING: 537273 GPS ELEVATION: 270 m (886 ft)

The Responsible Party named above has chosen to submit GPS coordinates in lieu of preparing a new well location plat for a plugging permit or assigned API number on the above well. The Office of Oil and Gas will not accept GPS coordinates that do not meet the following requirements:

- Datum: NAD 1983, Zone: 17 North, Coordinate Units: meters, Altitude: height above mean sea level (MSL) – meters.
- Accuracy to Datum – 3.05 meters
- Data Collection Method:

Survey grade GPS     : Post Processed Differential       
Real-Time Differential     

Mapping Grade GPS X: Post Processed Differential X  
Real-Time Differential     

- Letter size copy of the topography map showing the well location.

I the undersigned, hereby certify this data is correct to the best of my knowledge and belief and shows all the information required by law and the regulations issued and prescribed by the Office of Oil and Gas.

[Signature]  
Signature

PS #2180  
Title

2/18/15  
Date

RECEIVED  
Office of Oil and Gas

MAR 10 2015

WV Department of  
Environmental Protection



## POTENTIAL WATER SAMPLE DATA SHEET

CLIENT: EQT PRODUCTION COMPANY  
 LEASE NAME AND WELL No. Lyon #1873 - WV 657361 - API No. 47-017-03129

### POTENTIAL SAMPLE LOCATIONS

Site: 1 Spacing: 570 +/- Owner: Wesley Cline

Address: 144 Wallace Road, Wallace WV, 26448

Phone no. \_\_\_\_\_

Comments:

Site: 2 Spacing: 310 +/- Owner: Carrie Blake

Address: 314 Wallace Road, Wallace WV, 26448

Phone no. \_\_\_\_\_

Comments:

RECEIVED  
Office of Oil and Gas

MAR 10 2015

WV Department of  
Environmental Protection

**BIRCH RIVER OFFICE**

237 Birch River Road  
Birch River, WV 26610  
phone: 304-649-8606  
fax: 304-649-8608

**BRIDGEPORT OFFICE**

172 Thompson Drive  
Bridgeport, WV 26330  
phone: 304-848-5035  
fax: 304-848-5037

**CALDWELL OFFICE**

212 Cumberland Street  
Caldwell, OH 43724  
phone: 740-305-5007  
fax: 740-305-5126

**ALUM CREEK OFFICE**

P.O. Box 108 • 1413 Childress Rd  
Alum Creek, WV 25003  
phone: 304-756-2949  
fax: 304-756-2948

**RANSON OFFICE**

401 South Fairfax Blvd, Suite 3  
Ranson, WV 25438  
phone: 304-724-5008  
fax: 304-724-5010

Topo Quad: Salem 7.5' Scale: 1" = 2000'

County: Doddridge Date: February 18, 2015

District: McClellan Project No: 67-30-00-08

Water

47-017-03129 WV 657361 (Lyon #1873)

2 potential water samples within 1000'



RECEIVED  
 Office of Oil and Gas  
 MAR 10 2015  
 WV Department of  
 Environmental Protection

NAD 27, North Zone  
 N: 316,967.49  
 E: 1,698,188.56  
 WGS 84  
 LAT: 39.365426  
 LONG: -80.567322  
 ELEV: 885.93



SURVEYING AND MAPPING SERVICES PERFORMED BY:  
**ALLEGHENY SURVEYS, INC.**  
 1-800-482-8606  
 237 Birch River Road  
 Birch River, WV 26610  
 PH: (304) 649-8606  
 FAX: (304) 649-8608

PREPARED FOR:  
**EQT Production Company**  
 P.O. Box 280  
 Bridgeport, WV 26330