

Jamil
7/17/91

FARR / SUTTON LEASE

74 ACRES±

WELL NO. 2

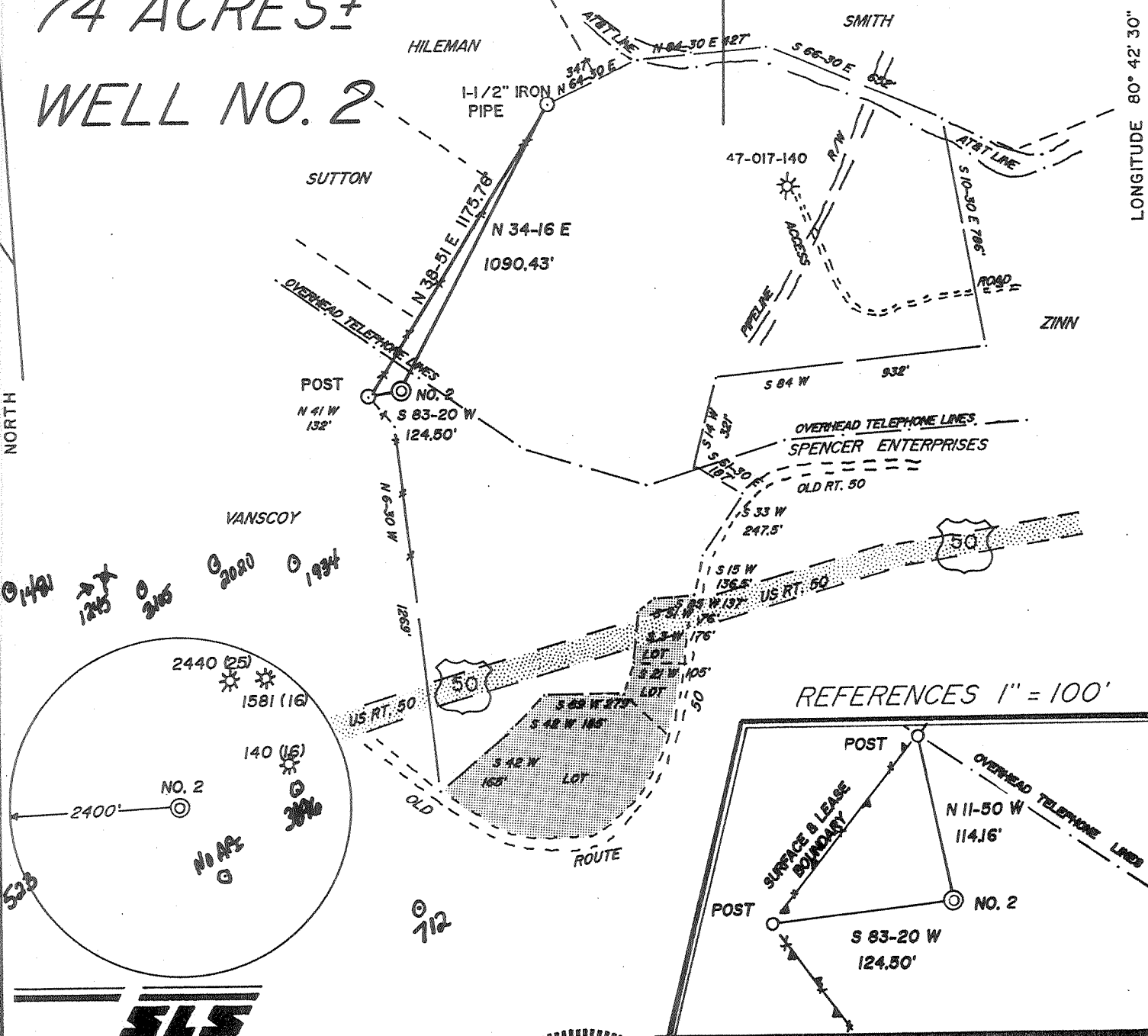

REFERENCES 1" = 100'

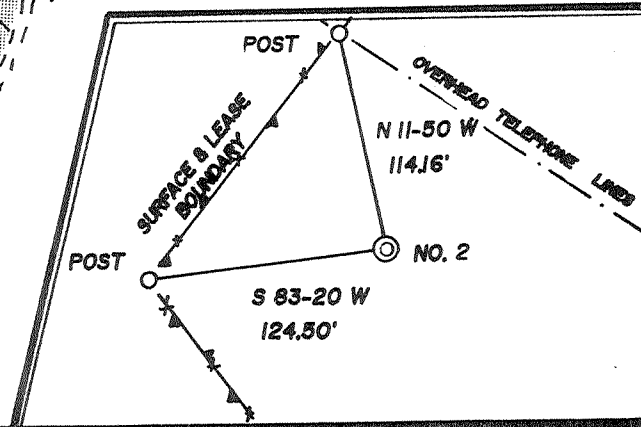

I THE UNDERSIGNED, HEREBY CERTIFY THAT THIS PLAT IS CORRECT TO THE BEST OF MY KNOWLEDGE AND BELIEF AND SHOWS ALL THE INFORMATION REQUIRED BY LAW AND THE REGULATIONS ISSUED AND PRESCRIBED BY THE DEPARTMENT OF ENERGY.

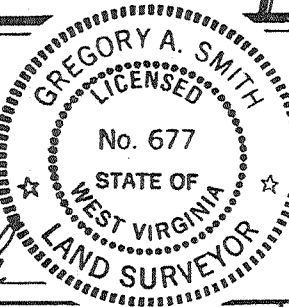

L.L.S. 677 *Gregory A. Smith*

(+) DENOTES LOCATION OF WELL ON UNITED STATES TOPOGRAPHIC MAPS.
 DATE JUNE 26, 19 91
 OPERATORS WELL NO. FARR / SUTTON NO. 2
 WVDOD003002
 API WELL NO. 47 - 017 - 3897
 STATE COUNTY PERMIT

CANCELLED

MINIMUM DEGREE OF ACCURACY 1 / 200 FILE NO. 2685 (36-39)
 PROVEN SOURCE OF ELEVATION BENCH MARK ELEVATION 800' SCALE 1" = 500'

STATE OF WEST VIRGINIA
 DEPARTMENT OF ENERGY
 OIL AND GAS DIVISION



WELL TYPE: OIL GAS LIQUID INJECTION WASTE DISPOSAL IF "GAS" PRODUCTION STORAGE DEEP SHALLOW
 LOCATION: ELEVATION 1151' WATERSHED BUCKEYE CREEK
 DISTRICT WEST UNION COUNTY DODDRIDGE QUADRANGLE SMITHBURG 7.5'
 SURFACE OWNER FRED W. ZINN ET. AL. ACREAGE 49.55
 ROYALTY OWNER TOLBERT SUTTON ET. AL. LEASE ACREAGE 49.55 OF 74
 PROPOSED WORK: LEASE NO. WV02097 - +
 DRILL CONVERT DRILL DEEPER REDRILL FRACTURE OR STIMULATE PLUG OFF OLD FORMATION PERFORATE NEW FORMATION PLUG AND ABANDON CLEAN OUT AND REPLUG OTHER
 PHYSICAL CHANGE IN WELL (SPECIFY) _____ TARGET FORMATION ALEXANDER
 ESTIMATED DEPTH 5380'

WELL OPERATOR EASTERN AMERICAN ENERGY CORP. DESIGNATED AGENT JOHN M. PALETTI
 ADDRESS BOX N GLENVILLE, WV. 26351 ADDRESS 501 56th ST. CHARLESTON, WV. 25304

COUNTY NAME PERMIT

D000 3897