

INSTRUCTIONS

1) Attach a photo copy of the location of the well on a 7.5 minute Quadrangle with the corresponding Longitude and Latitude.
 2) Designate the location of the well with the symbol(+).

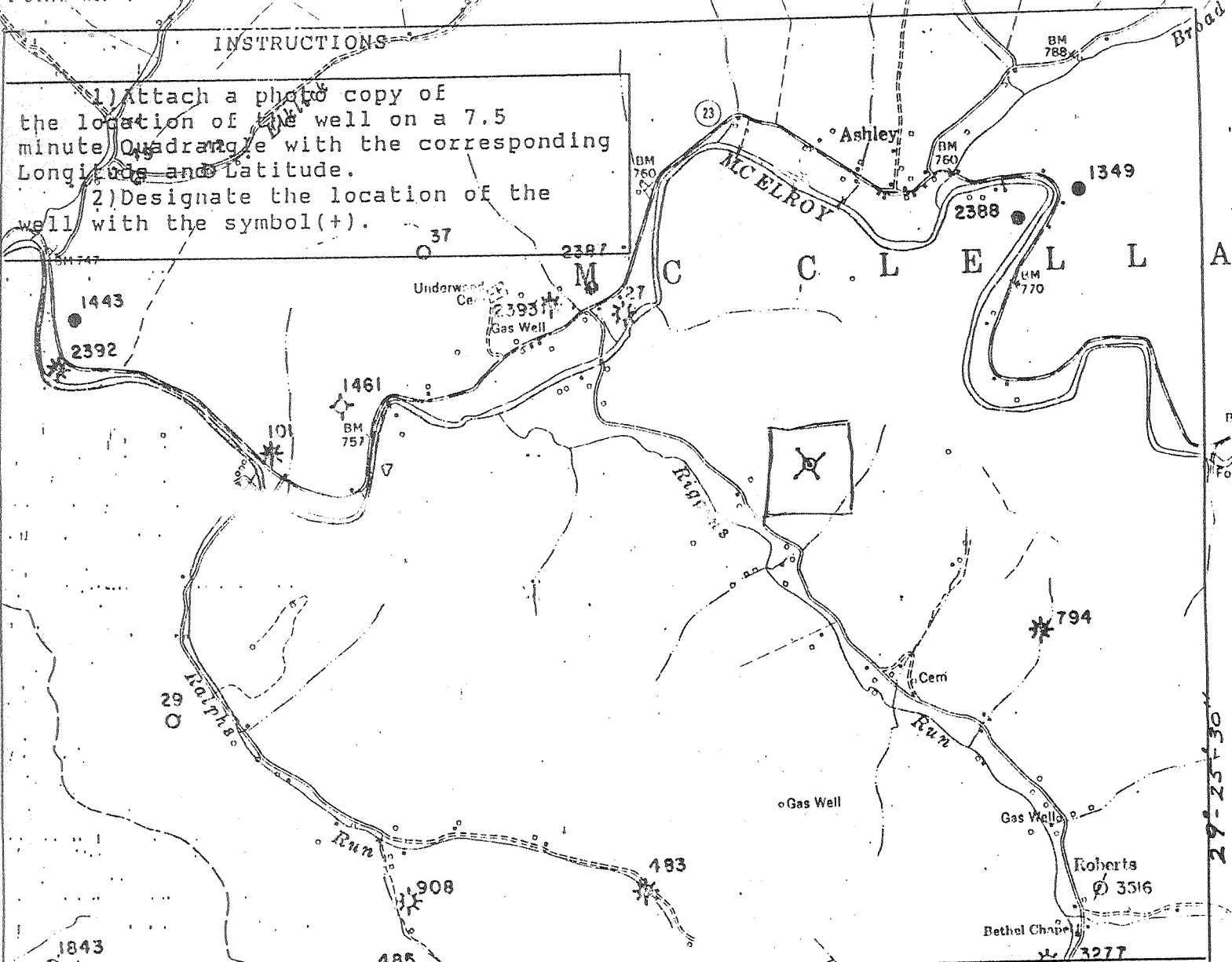

I, the undersigned, Hereby certify that this plat is correct to the best of my knowledge and belief.

(SMITHBURG)
 4882 1 SW
 SCALE 1" = 2000 FEET
 SIGNED *Charles E. Anderson*
 TITLE VICE PRESIDENT

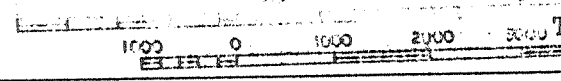

DATE AUGUST 21, 1990
 Well locations have been determined based upon information derived from well plats. Accuracy of well locations is relative to quality of available information.
 OPERATORS WELL NO. 1

on Service

West Virginia Dept. of Energy
 Phone (304) 344-1884

This map may not be reproduced without written permission of the West Virginia Dept. of Energy
 West Virginia Dept. of Energy
 Oil & Gas Information Service

STATE OF WEST VIRGINIA
 DEPARTMENT OF ENERGY
 OIL AND GAS DIVISION

017-3923

WELL TYPE: OIL X GAS _____ LIQUID INJECTION _____ WASTE DISPOSAL _____
 (IF "GAS" PRODUCTION _____ STORAGE _____ DEEP _____ SHALLOW _____)

LOCATION: ELEVATION 1135 WATER SHED RIGGINS RUN
 DISTRICT McCELLEN COUNTY DODDRIDGE
 QUADRANGLE CENTERPOINT

SURFACE OWNER RUBY WINTELL ACREAGE 37
 OIL & GAS ROYALTY OWNER J.H. ASH HEIRS LEASE ACREAGE 37
 LEASE NO. 2

PRODUCING FORMATION BIG INJUN TOTAL DEPTH 2000

WELL OPERATOR DILMUR OIL COMPANY DESIGNATED AGENT CHARLES E. ANDERSON
CENTERPOINT STAR ROUTE BOX 165
 ADDRESS WEST UNION, W.Va. 26456 ADDRESS SAME

J.H. Ash