

4,630'

LATITUDE 39-07-30

J.E. LEGGETT LEASE

WELL NO. 5808 178.6 AC. ±

SHEETS

LONGITUDE 80-47-30

NORTH

.87
.87

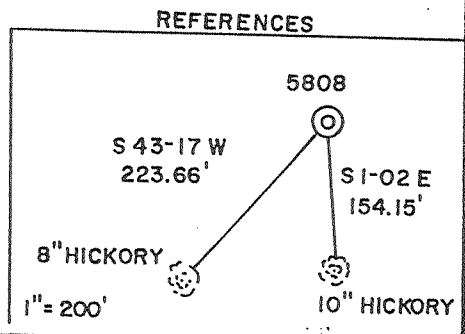
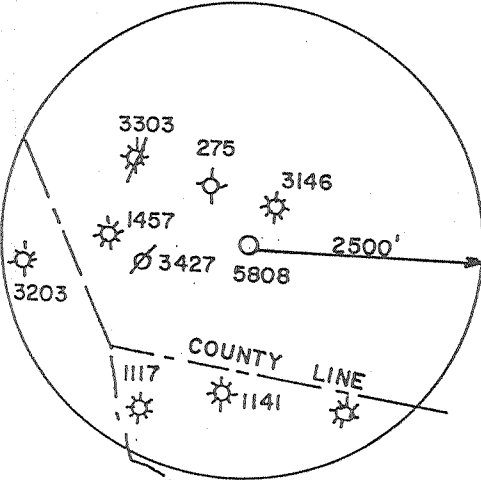
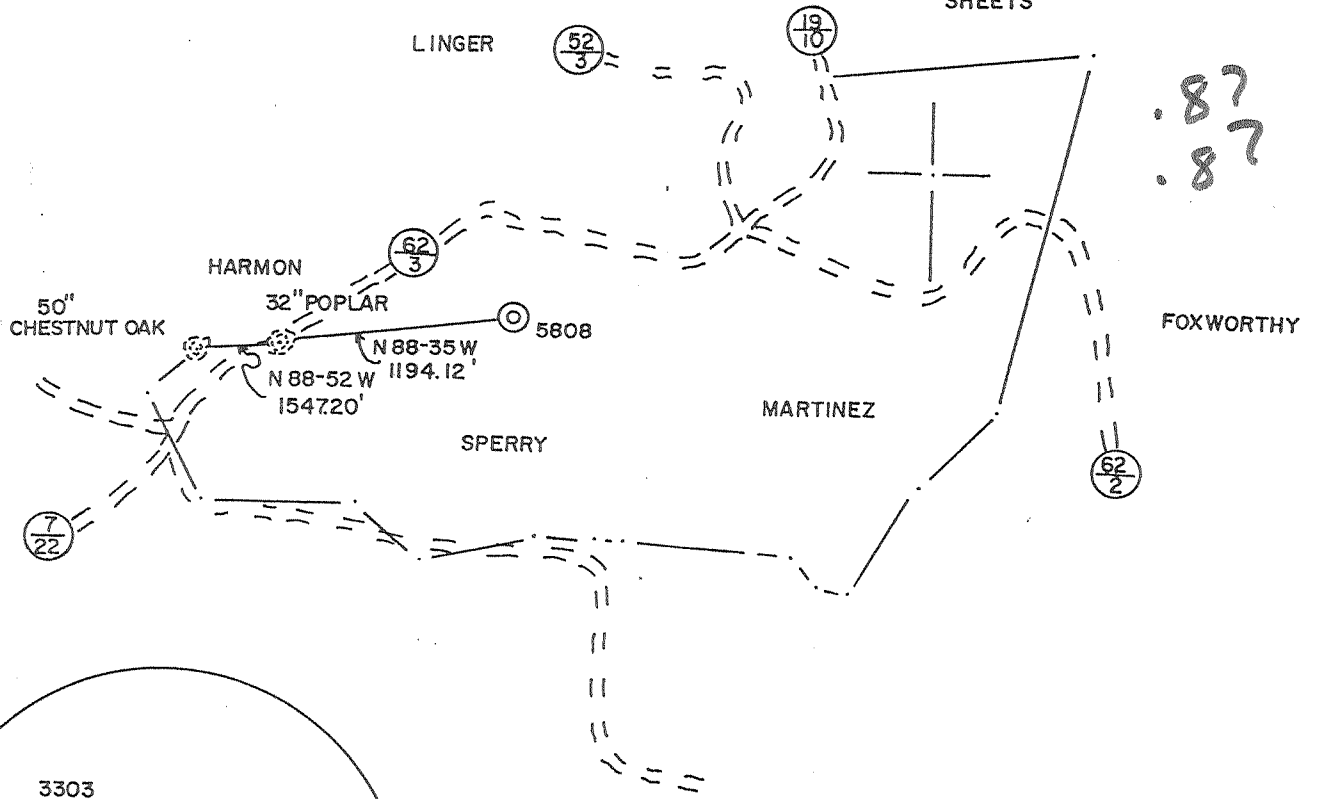

FILE NO. _____
 DRAWING NO. _____
 SCALE 1" = 1000'
 MINIMUM DEGREE OF ACCURACY 1/200
 PROVEN SOURCE OF ELEVATION BM 1142

I THE UNDERSIGNED, HEREBY CERTIFY THAT THIS PLAT IS CORRECT TO THE BEST OF MY KNOWLEDGE AND BELIEF AND SHOWS ALL THE INFORMATION REQUIRED BY LAW AND THE REGULATIONS ISSUED AND PRESCRIBED BY THE DEPARTMENT OF MINES.
 (SIGNED) M. Allen Jester
 R. P. E. _____ L. L. S. 959

PLACE SEAL HERE

(+) DENOTES LOCATION OF WELL ON UNITED STATES TOPOGRAPHIC MAPS
 FORM IV-6
 (8-78)



DATE JUNE 5, 20 01
 OPERATOR'S WELL NO. 5808
 API WELL NO. _____
47 - 017 - 04613
 STATE COUNTY PERMIT

Division of Environmental Protection
 Office of Oil & Gas

WELL TYPE: OIL ___ GAS X LIQUID INJECTION ___ WASTE DISPOSAL ___
 (IF "GAS", PRODUCTION X STORAGE ___ DEEP X SHALLOW ___)
 LOCATION: ELEVATION 1125' WATER SHED BEAR FORK
 DISTRICT SOUTHWEST COUNTY DODDRIDGE
 QUADRANGLE AUBURN 7.5'
 SURFACE OWNER JEFF SPERRY ACREAGE 53.60
 OIL & GAS ROYALTY OWNER J.E. LEGGETT LEASE NO. _____ LEASE ACREAGE 178.6
 PROPOSED WORK: DRILL X CONVERT ___ DRILL DEEPER ___ REDRILL ___ FRACTURE OR STIMULATE X PLUG OFF OLD FORMATION ___ PERFORATE NEW FORMATION ___ OTHER PHYSICAL CHANGE IN WELL (SPECIFY) _____
 PLUG AND ABANDON ___ CLEAN OUT AND REPLUG ___
 TARGET FORMATION BASEMENT ESTIMATED DEPTH 22,000'
 WELL OPERATOR DOMINION EXPLORATION & PRODUCTION DESIGNATED AGENT RODNEY J. BIGGS
 ADDRESS ONE DOMINION DRIVE PO BOX 1248 JANE LEW, WV 26378 ADDRESS ONE DOMINION DRIVE PO BOX 1248 JANE LEW, WV 26378

JUL 06 2001

0000 4613