

April

9,010' LATITUDE 39°07'30" LONGITUDE 80°40'00" 8,775'

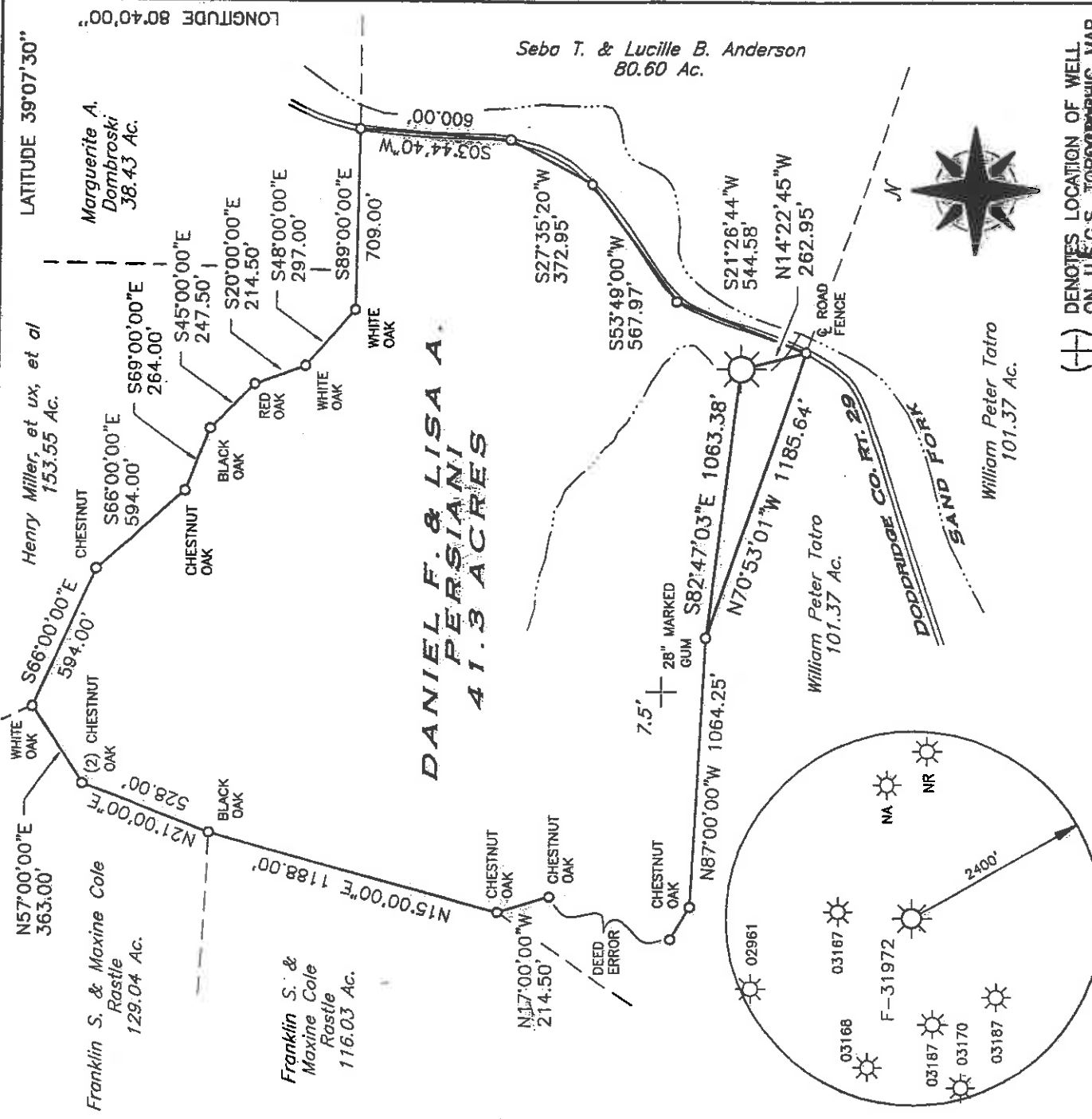

DANIEL F. & LISA A. PERSIANI 41.3 ACRES

Seba T. & Lucille B. Anderson 80.60 Ac.

Marguerite A. Dombroski 38.43 Ac.

Henry Miller, et ux, et al 153.55 Ac.

Franklin S. & Maxine Cole Rastle 129.04 Ac.

Franklin S. & Maxine Cole Rastle 116.03 Ac.

William Peter Tatro 101.37 Ac.

William Peter Tatro 101.37 Ac.

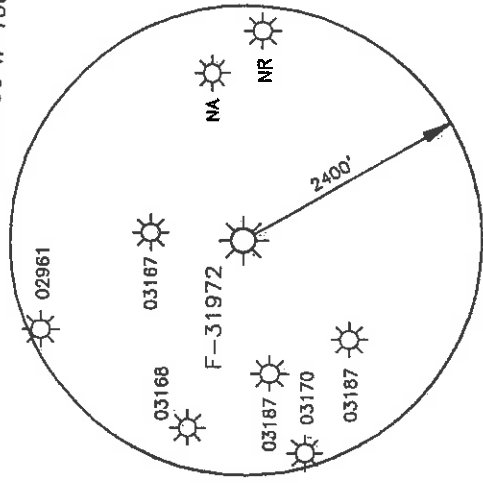

MSPS consultants, Inc

FILE NO. 03-208-F31972 CD 1733
DRAWN BY HDW/MVS
SCALE 1" = 600'
MIN. DEGREE OF ACCURACY 1 IN 2500
PROVEN SOURCE OF ELEVATION
ROAD INTERSECTION LOCATED 1900'
NORTHEAST OF LOCATION EL. 824'

(+) DENOTES LOCATION OF WELL ON U.S.G.S. TOPOGRAPHIC MAP

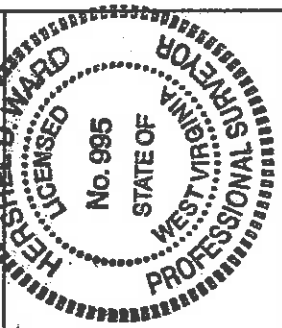

I, THE UNDERSIGNED, HEREBY CERTIFY THAT THIS PLAN IS CORRECT TO THE BEST OF MY KNOWLEDGE AND BELIEF, AND THAT IT SHOWS ALL INFORMATION REQUIRED BY LAW AND REGULATIONS ISSUED AND PRESCRIBED BY THE DEPARTMENT OF MINES.

(SIGNED) *Hershel D. Ward*

R.P.E. L.L.S. 995

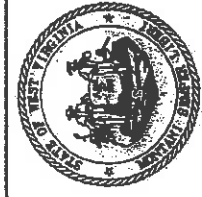

STATE OF WEST VIRGINIA DEPARTMENT OF MINES OIL AND GAS DIVISION

DATE APRIL 30, 2004
OPERATOR'S WELL NO. F-31972
API WELL NO. 47 017
STATE COUNTY PERMIT NO. WVA 017 71793

WELL TYPE: OIL GAS LIQUID INJECTION WASTE DISPOSAL
IF "GAS", PRODUCTION STORAGE DEEP SHALLOW

LOCATION: ELEVATION 801.79' WATERSHED FINK CREEK
DISTRICT COVE COUNTY DODDRIDGE
QUADRANGLE VADIS, WV 7.5' NEAREST TOWN SAINT CLARA
SURFACE OWNER DANIEL F. & LISA A. PERSIANI ACREAGE 128.50
OIL & GAS ROYALTY OWNER DANIEL F. & LISA A. PERSIANI LEASE ACREAGE 445.00
LEASE NO. FK054802

PROPOSED WORK: DRILL CONVERT DRILL DEEPER REDRILL FRACTURE OR STIMULATE
PLUG OFF OLD FORMATION PERFORATE NEW FORMATION
OTHER PHYSICAL CHANGE IN WELL (SPECIFY)
PLUG AND ABANDON CLEAN OUT AND REPLUG

TARGET FORMATION GANTZ ESTIMATED DEPTH 2711'
WELL OPERATOR DOMINION TRANSMISSION, INC. DESIGNATED AGENT JAMES D. BLASINGAME
ADDRESS 445 WEST MAIN STREET ADDRESS 445 WEST MAIN STREET
CLARKSBURG, WV 26301 CLARKSBURG, WV 26301

017

4833 P PERMIT NO.

JUN 2 5 2004

9,010'

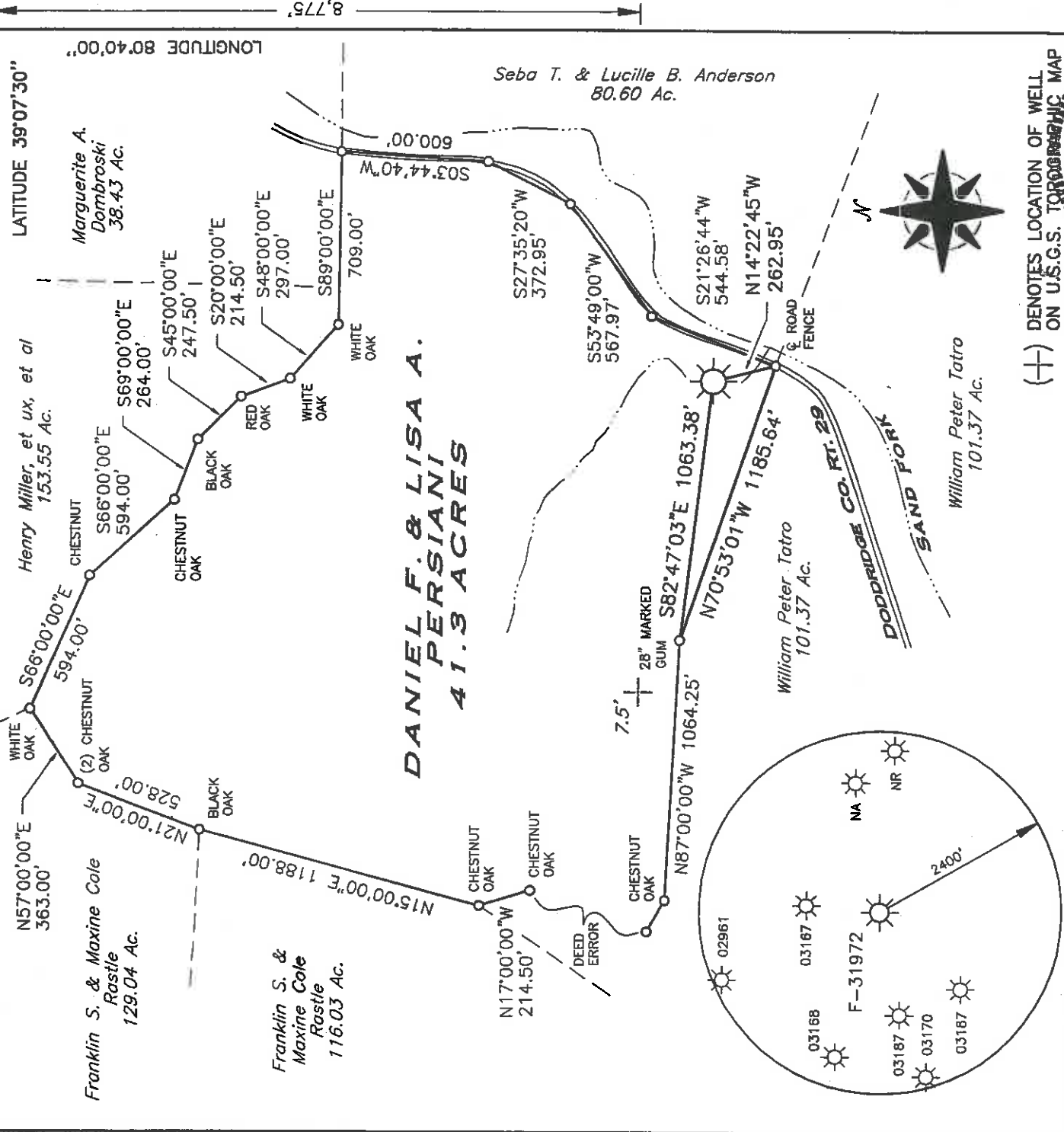

MSES consultants, Inc.

FILE NO. 03-208-F31972 CD 1733
 DRAWN BY HDW/MVS
 SCALE 1" = 600'
 MIN. DEGREE OF ACCURACY 1 IN 2500
 PROVEN SOURCE OF ELEVATION
 ROAD INTERSECTION LOCATED 1900'
 NORTHEAST OF LOCATION EL. 824'

(+) DENOTES LOCATION OF WELL ON U.S.G.S. TOPOGRAPHIC MAP

I, THE UNDERSIGNED, HEREBY CERTIFY THAT THIS PLAT IS CORRECT TO THE BEST OF MY KNOWLEDGE AND BELIEF, AND THAT IT SHOWS ALL INFORMATION REQUIRED BY LAW AND REGULATIONS ISSUED AND PRESCRIBED BY THE DEPARTMENT OF MINES.

(SIGNED) *Hushel D. Ward*
 R.P.E. L.L.S. 995

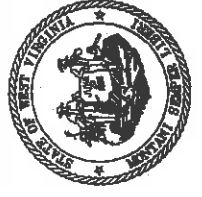
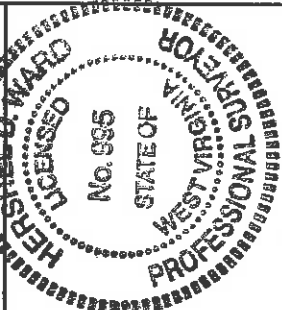

STATE OF WEST VIRGINIA
 DEPARTMENT OF MINES
OIL AND GAS DIVISION

DATE APRIL 30, 2004
 OPERATOR'S WELL NO. F-31972
 API WELL NO. 47 017

STATE 017 COUNTY CANCELLED
 PERMIT NO. 04833P

WELL TYPE: OIL GAS LIQUID INJECTION WASTE DISPOSAL
 IF "GAS", PRODUCTION STORAGE DEEP SHALLOW
 LOCATION: ELEVATION 801.79' WATERSHED FINK CREEK

DISTRICT COVE COUNTY DODDRIDGE
 QUADRANGLE VADIS, WV 7.5' NEAREST TOWN SAINT CLARA
 SURFACE OWNER DANIEL F. & LISA A. PERSIANI ACREAGE 128.50
 OIL & GAS ROYALTY OWNER DANIEL F. & LISA A. PERSIANI LEASE ACREAGE 445.00
 LEASE NO. EK054802

PROPOSED WORK: DRILL CONVERT DRILL DEEPER REDRILL FRACTURE OR STIMULATE
 PLUG OFF OLD FORMATION PERFORATE NEW FORMATION
 OTHER PHYSICAL CHANGE IN WELL (SPECIFY)
 PLUG AND ABANDON CLEAN OUT AND REPLUG

TARGET FORMATION GANTZ ESTIMATED DEPTH 2711'
 WELL OPERATOR DOMINION TRANSMISSION, INC. DESIGNATED AGENT JAMES D. BLASINGAME
 ADDRESS 445 WEST MAIN STREET ADDRESS 445 WEST MAIN STREET
CLARKSBURG, WV 26301 CLARKSBURG, WV 26301

017

4833 CANL. PERMIT NO.

