

MSES consultants, Inc.
 FILE NO. 03-208-F-11090_CD
 DRAWN BY MVS
 SCALE 1" = 600'
 MIN. DEGREE OF ACCURACY 1 IN 2500
 PROVEN SOURCE OF ELEVATION
 BENCH MARK LOCATED 3000'
 SOUTHEAST OF LOCATION EL. 1218'

I, THE UNDERSIGNED, HEREBY CERTIFY THAT THIS PLAT IS CORRECT TO THE BEST OF MY KNOWLEDGE AND BELIEF, AND THAT IT SHOWS ALL INFORMATION REQUIRED BY LAW AND REGULATIONS ISSUED AND PRESCRIBED BY THE DEPARTMENT OF MINES.
 (SIGNED) *Philip A. Taylor*
 R.P.E. L.L.S.

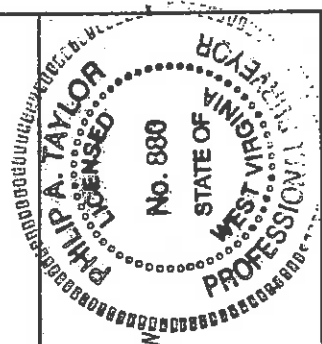

STATE OF WEST VIRGINIA
 DEPARTMENT OF MINES
OIL AND GAS DIVISION
 DATE JUNE 6, 20 04
 OPERATOR'S WELL NO. F-11090
 API WELL NO. 47 017 COUNTY PERMIT NO. 04848P
 STATE WV COUNTY PERMIT NO. 04848P

WELL TYPE: OIL GAS LIQUID INJECTION WASTE DISPOSAL
 IF "GAS", PRODUCTION STORAGE DEEP SHALLOW
 LOCATION: ELEVATION 1065.00' WATERSHED ROBERTS FORK OF INDIAN CREEK
 DISTRICT NEW MILTON COUNTY DODDRIDGE
 QUADRANGLE NEW MILTON, WV 7.5' NEAREST TOWN COLDWATER
 SURFACE OWNER WAYNE A. NICHOLSON ACREAGE 109.28
 OIL & GAS ROYALTY OWNER DOMINION TRANSMISSION, INC. LEASE ACREAGE 112.25
 LEASE NO. FK080509
 PROPOSED WORK: DRILL CONVERT DRILL DEEPER REDRILL FRACTURE OR STIMULATE
 PLUG OFF OLD FORMATION PERFORATE NEW FORMATION
 OTHER PHYSICAL CHANGE IN WELL (SPECIFY)
 PLUG AND ABANDON CLEAN OUT AND REPLUG
 TARGET FORMATION GANTZ ESTIMATED DEPTH 2546'
 WELL OPERATOR DOMINION TRANSMISSION, INC. DESIGNATED AGENT JAMES D. BLASINGAME
 ADDRESS 445 WEST MAIN STREET CLARKSBURG, WV 26301
 ADDRESS 445 WEST MAIN STREET CLARKSBURG, WV 26301

Latitude 390 10' 00"

800 27130 "

Longitude

TS
+

Topo Location

7.5' Loc. 1.625 15' Loc. 1.625
1.03W (calc.) 3.26W

Company _____
Farm O.M. Faris # 1
15' Quad Nashville C
(sec.)
7.5' Quad New Milton
District New Milton

WELL LOCATION PLAT

County 017 Permit 30044
10W 017 4848P

SOUTH FERRIS OIL COMPANY
 P. O. Drawer 1255
 Pittsburgh, Pa.

COMPLETION DATA SHEET
 NO. 2
 FORMATION RECORD

Name	Color	Character	Oil, Gas or Water	Top	Bottom	Thickness	Total Depth	Remarks
Compressor						16		
Pittsburgh Coal				520	625			
Sand				1000	1030			
Sand				1100	1130			
Gas Sand				1410	1420			
Salt Sand				1420	1500			
Salt Sand				1660	1700			
Shale Sand				1850	1870			
Big Sand				2000	2110			
Big Sand				2110	2200			
Sand				2230	2250			
Gravel Sand				2400				
			Oil	2400				
Total Depth							2400	

Approved by _____
 September 14, 1931
 Accepted by _____
 September 14, 1931

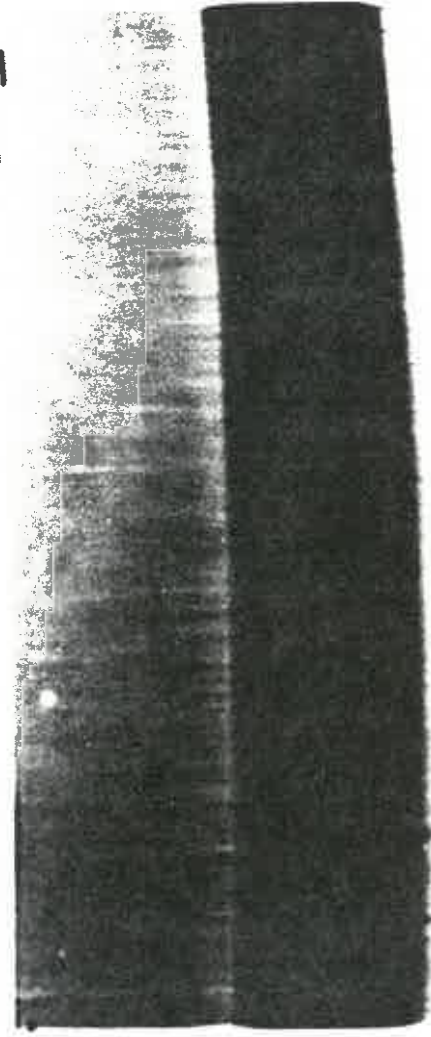

J. D. Ferris well No. 1 - New Elton District, DeWitt County, S. W.

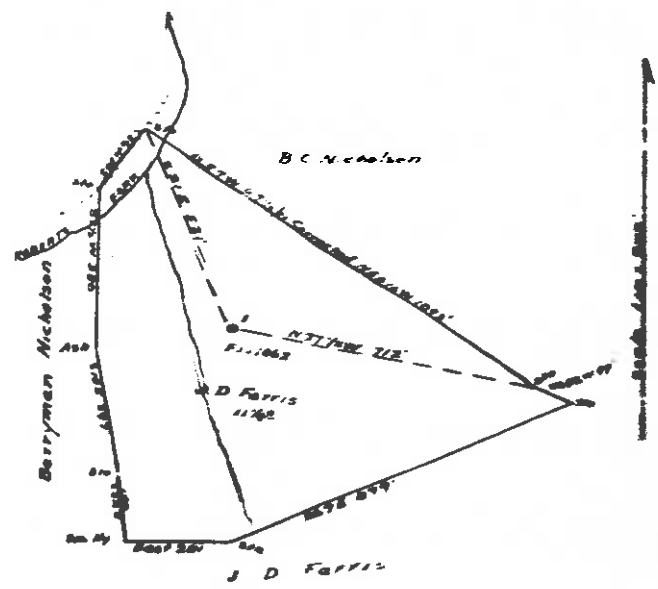

I, the undersigned, hereby certify that this map is true and correct and shows all the information to the best of my knowledge and belief as required by the oil and gas section of the mining laws of West Virginia.

Witness my hand and seal this 10th day of September, 1931, at _____, W. Va.

T. L. Platt

T. L. PLATT, Surveyor
 BY COMMISSIONER OF STATE
 MARCH 7 1931



44A → 4848

JUN 25 2004
 017 4848

**AFFIDAVIT IN TRIPPLICATE TO TIME AND MANNER OF
PLUGGING AND FILLING WELL**
(Repealed by Chapter 41, Session 2, Chapter 42 of the Code)
**WEST VIRGINIA DEPARTMENT OF MINES
OIL AND GAS DIVISION**

Silver Coal & Coke Company
Bethlehem, Pa.
Wells of said company
No. 1
New Hillon
Doddridge
County
West Virginia
J. D. Farris

AFFIDAVIT

STATE OF WEST VIRGINIA,
County of Harrison

I, J. F. Black,
being duly sworn according to law depose and say that they are experienced in the work of plugging
and filling oil and gas wells and were employed by SOUTH FERRIS OIL COMPANY, well operator,
and participated in the work of plugging and filling the above well, that said work was commenced on the
25th day of October, 1931, and that the well was plugged and filled in
the following manner:

*etc
113*
Manner in which well was plugged: Filled hole with non-porous material from
2450' to 2430'; drove 6 5/8" lead plug; run 2 bags cement on plug;
filled hole with non-porous material to 2125'; drove mud. 6 5/8" x
2 lead plug at 2125'; run 2 bags cement on plug; all gas shut off at
2125'; filled hole to 2000'; drove 6 5/8" wood plug to 2000'; run 2
bags cement on plug; set 6 5/8" casing at 1700'; pulled 6 5/8" casing,
leaving 295' in the hole; filled hole with non-porous material to
1120'; drove 2 1/2" wood plug at 1120'; run 4 bags cement; set 6 5/8" casing
at 700'; pulled 6 5/8" casing up 200'; filled hole with red mud to 600';
Manner in which well was plugged:
run 2" vent pipe with Morning Glory Facker on 10" perforated casing;
run 55 bags cement to 590'; pulled 6 1/2" x 10" casing; filled hole with
non-porous material to surface.

Description of movement: Run 4" square cement block around 2" vent pipe.

and that the work of plugging and filling said well was completed on the 20th day of December,
1931.

And further deposes that said

J. F. Black

Subscribed before me this 21st day of December, 1931
William B. Thompson
Notary Public

**WEST VIRGINIA DEPARTMENT OF MINES
Oil and Gas Section
PRELIMINARY DATA SHEET NO. 1**

File No. SOUTH FERRIS OIL Well No. 1
Company of P. O. Drawer 1255, Pittsburgh, Pa.
on the J. D. Farris Farm

Containing 112 Acres Location
New Hillon Inset in Doddridge County, West Virginia

The surface of the above tract is owned in fee by J. D. Farris
Coldwater, W. Va.
D. C. Nicholson
J. D. Farris

Address and the mineral rights are owned by
Coldwater, W. Va.
Coldwater, W. Va.
Coldwater, W. Va.

The oil and gas production are held under lease by the above named company and this well is drilled under
permit No. _____ issued by the West Virginia Department of Mines, Oil and Gas Section.

10
The number of feet of the following well casing used in the well

Size	Length	Weight	Remarks
10	10'	10'	Steel casing
8	10'	10'	Steel casing
6	10'	10'	Steel casing
4	10'	10'	Steel casing
3	10'	10'	Steel casing
2	10'	10'	Steel casing
1	10'	10'	Steel casing
1/2	10'	10'	Steel casing
3/4	10'	10'	Steel casing
1	10'	10'	Steel casing
1 1/2	10'	10'	Steel casing
2	10'	10'	Steel casing
2 1/2	10'	10'	Steel casing
3	10'	10'	Steel casing
3 1/2	10'	10'	Steel casing
4	10'	10'	Steel casing
4 1/2	10'	10'	Steel casing
5	10'	10'	Steel casing
5 1/2	10'	10'	Steel casing
6	10'	10'	Steel casing
6 1/2	10'	10'	Steel casing
7	10'	10'	Steel casing
7 1/2	10'	10'	Steel casing
8	10'	10'	Steel casing
8 1/2	10'	10'	Steel casing
9	10'	10'	Steel casing
9 1/2	10'	10'	Steel casing
10	10'	10'	Steel casing

September 10, 1931

Approved SOUTH FERRIS OIL COMPANY, Genl.
J. D. Farris Superintendent

JUN 25 2004
0174848

STATE OF WEST VIRGINIA
DIVISION OF ENVIRONMENTAL PROTECTION
OFFICE OF OIL AND GAS

AFFIDAVIT OF PLUGGING AND FILLING WELL

AFFIDAVIT SHOULD BE IN TRIPPLICATE, one copy mailed to the Division, one copy to be retained by the Well Operator and the third copy (and extra copies if required) should be mailed to each coal operator at their respective addresses.

Farm Name: Waine A. Nicholson Operator Well No.: F-11090

LOCATION: Elevation: 1065.00' Quadrangle: New Milton 7.5'
District: New Milton County: Doddrige
Latitude: 8500 Feet South of 39 Deg. 10 Min. 00 Sec.
Longitude: 5220 Feet West of 80 Deg. 37 Min. 30 Sec.

Well Type: OIL GAS

Company: Dominion Transmission Coal Operator None
445 West Main Street or Owner
Clarksburg, WV 26301

Agent: James D. Blasingame Coal Operator
or Owner

Permit Issued Date: 6/23/04

AFFIDAVIT

STATE OF WEST VIRGINIA,
County of Doddrige ss:

Randy Gore, Blue Dot Services and Russell Smallwood, UDI being first duly sworn according to law depose and say that they are experienced in the work of plugging and filling oil and gas wells and were employed by the above named well operator, and participated in the work of plugging and filling the above well, and Tim Bennett Oil and Gas Inspector representing the Director, say that said work was commenced on the 18th day of July, 2004, and that the well was plugged and filled in the following manner:

TYPE	FROM	TO	PIPE REMOVED	LEFT
45 sks. Class A (10% Gyp)	2553	2187*	649' 2 3/8" tubing vent w/pkr.	None
6% Gel	2187	2182	222' 10" casing (40'-262')	10" csg. - None
184 sks. Class A	2182	1600	202' 7" casing (1798'-2000')	62' 7" csg. (2000-2062')
220 sks. Class A	1600	1000	340' 8" csg. (784-1124')	8" csg. - None
275 sks. Class A	1000	500		
350 sks. Class A	500	Surface		
				Ran 5 jts. 13 3/8", H-40, 48#/ft. csg. set at 238'
				KB cemented to surface with 185 sks. Class A
			*Tagged	

Description of monument: 7" casing, 3' tall w/ name plate and that the work of plugging and filling said well was completed on the 26th day of August, 2004.

And further deponents saith not.



D000 4848 0

NOTARY PUBLIC
STATE OF WEST VIRGINIA
KATHLEEN M. BLAKE
P. O. BOX 219
BLACK HANCOCK, WV 26042
My Commission Expires 08/29/2006

Sworn and subscribed before me this 28 day of October, 2004.

My commission expires: 10/22/2013

Kathleen M. Blake
Notary Public

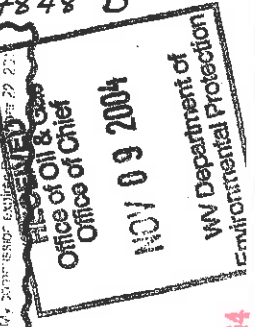

Oil and Gas Inspector: [Signature] 10-1-04
NOV 12 2004

Notary Public

