

**REFERENCES**

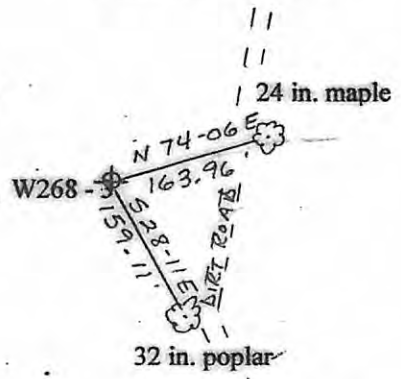

SCALE:  
1 INCH = 200 FEET

- LEGEND:**
- Stone
  - Stake
  - ⊙ Tree point

(+) DENOTES LOCATION OF WELL ON UNITED STATES TOPOGRAPHIC MAPS

FILE NO. \_\_\_\_\_  
 DRAWING NO. W 268-3  
 SCALE 1 IN. = 500 FT.  
 MINIMUM DEGREE OF ACCURACY 1/2500  
 PROVEN SOURCE OF ELEVATION GPS

I THE UNDERSIGNED, HEREBY CERTIFY THAT THIS PLAT IS CORRECT TO THE BEST OF MY KNOWLEDGE AND BELIEF AND SHOWS ALL THE INFORMATION REQUIRED BY LAW AND THE REGULATIONS ISSUED AND PRESCRIBED BY THE DEPARTMENT OF ENERGY  
 (SIGNED) Daniel J. Wellings 08/14/07  
 R.P.E. (L.S.) #1851

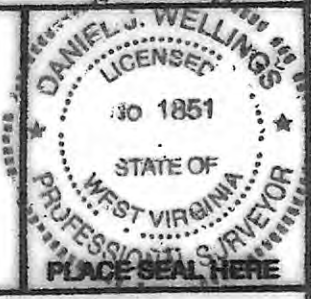

STATE OF WEST VIRGINIA  
 DIVISION OF ENVIRONMENTAL PROTECTION  
 OFFICE OF OIL AND GAS



DATE \_\_\_\_\_, 19\_\_\_\_  
 OPERATOR'S WELL NO. W 268-3  
 API WELL NO. \_\_\_\_\_

WELL TYPE: OIL  GAS  LIQUID INJECTION \_\_\_\_\_ WASTE DISPOSAL \_\_\_\_\_  
 (IF "GAS,") PRODUCTION \_\_\_\_\_ STORAGE \_\_\_\_\_ DEEP  SHALLOW \_\_\_\_\_  
 LOCATION: ELEVATION 1217 WATERSHED FRANK'S RUN  
 DISTRICT MCCLELLAN COUNTY BOBARRIDGE  
 QUADRANGLE CENTER POINT 7.5

47-017-05489  
 STATE COUNTY PERMIT  
**CANCELLED**

SURFACE OWNER LEARY SWIGER + CYNTHIA L. SWIGER ACREAGE 67.5  
 OIL & GAS ROYALTY OWNER REFER TO APPLICATION LEASE ACREAGE 67.5  
 LEASE NO. \_\_\_\_\_

PROPOSED WORK: DRILL  CONVERT \_\_\_\_\_ DRILL DEEPER \_\_\_\_\_ REDRILL \_\_\_\_\_ FRACTURE OR STIMULATE  PLUG OFF OLD FORMATION \_\_\_\_\_ PERFORATE NEW FORMATION \_\_\_\_\_ OTHER PHYSICAL CHANGE IN WELL (SPECIFY) \_\_\_\_\_

PLUG AND ABANDON \_\_\_\_\_ CLEAN OUT AND REPLUG \_\_\_\_\_  
 TARGET FORMATION DEVONIAN SHALE ESTIMATED DEPTH 5990  
 WELL OPERATOR JAY BEE OIL & GAS, INC. DESIGNATED AGENT RANDY BRADA  
 ADDRESS 1720 RT. 22 EAST, UNION, NY 07083 ADDRESS RT. 1 BOX 5, CAIRO WV 26037

08/05/2013

COUNTY NAME  
 PERMIT