

J. LEESON LEASE 2,000 ACRES± TOTAL WELL NO. WV 510840

WELL NO. WV 510840
STATE PLANE COORDINATES
(NORTH ZONE)

N. 238,673
E. 1,632,744

LAT=(N) 39.148030
LONG=(W) 80.794961



NOTES ON SURVEY

1. TIES TO WELLS AND CORNERS ARE BASED ON GRID NORTH FOR THE WV STATE PLANE COORDINATE SYSTEM NORTH ZONE NAD '27.
2. TIES TO REFERENCES ARE BASED ON MAGNETIC NORTH 02/08/08.
3. TRACT BOUNDARY SHOWN HEREON TAKEN FROM DEED BOOK 221 PAGE 242 AND DEED BOOK 170 PAGE 130.
4. SURFACE OWNER AND ADJOINER INFORMATION TAKEN FROM THE ASSESSOR AND COUNTY CLERK RECORDS OF DODDRIDGE COUNTY IN JULY, 2007.
5. WELL LAT./LONG. (NAD'27) ESTABLISHED BY DGPS(SUBMETER MAPPING GRADE).

REFERENCES

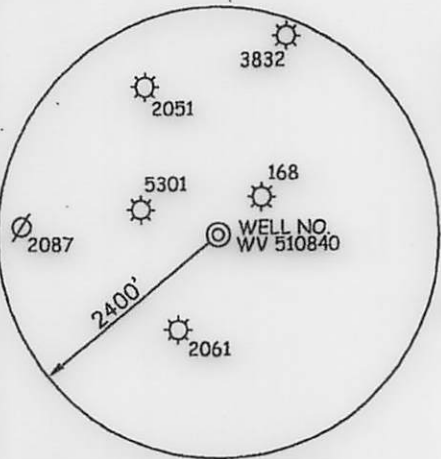
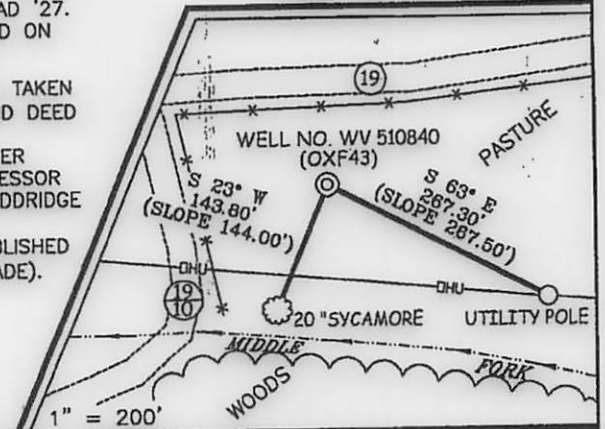

I THE UNDERSIGNED, HEREBY CERTIFY THAT THIS PLAT IS CORRECT TO THE BEST OF MY KNOWLEDGE AND BELIEF AND SHOWS ALL THE INFORMATION REQUIRED BY LAW AND THE REGULATIONS ISSUED AND PRESCRIBED BY THE DIVISION OF ENVIRONMENTAL PROTECTION.

P.S. 849

Gregory A. Smith



(+) DENOTES LOCATION OF WELL ON UNITED STATES TOPOGRAPHIC MAPS.
DATE FEBRUARY 21, 20 08
OPERATORS WELL NO. WV 510840
API WELL NO. 47 - 017 - 05629
STATE COUNTY PERMIT

MINIMUM DEGREE OF ACCURACY 1/200
FILE NO. 6113P510840 (249-71)
PROVEN SOURCE OF ELEVATION DGPS (SUBMETER MAPPING GRADE)
SCALE 1" = 1,000'

STATE OF WEST VIRGINIA
DIVISION OF ENVIRONMENTAL PROTECTION
OFFICE OF OIL AND GAS

WELL TYPE: OIL GAS LIQUID INJECTION WASTE DISPOSAL IF "GAS" PRODUCTION STORAGE DEEP SHALLOW

LOCATION: ELEVATION 856' WATERSHED MIDDLE FORK DISTRICT SOUTHWEST COUNTY DODDRIDGE QUADRANGLE OXFORD 7.5' SURFACE OWNER RANDY E. HUFF DESCENDANTS TRUST ET AL ACREAGE 473.4± ROYALTY OWNER ADELE McDUGAL ET AL LEASE ACREAGE 2,000± LEASE NO. 109481

PROPOSED WORK: DRILL CONVERT DRILL DEEPER REDRILL FRACTURE OR STIMULATE PLUG OFF OLD FORMATION PERFORATE NEW FORMATION PLUG AND ABANDON CLEAN OUT AND REPLUG OTHER TARGET FORMATION: BIG LIME WEIR, GORDON, WARREN, ALLEN, BENDER, MARCELLUS ESTIMATED DEPTH 6400'

WELL OPERATOR EQUITABLE PRODUCTION COMPANY DESIGNATED AGENT L. TODD TETRICK ADDRESS 1710 PENNSYLVANIA AVENUE CHARLESTON, WV 25302 ADDRESS 1710 PENNSYLVANIA AVENUE CHARLESTON, WV 25302

COUNTY NAME PERMIT

4701705629P

Topo Quad: Oxford 7.5' Scale: 1" = 2000'

County: Doddridge Date: January 03, 2022

District: Southwest Project No: 67-30-00-08

47-017-05629 WV 510840 (Jackson Leeson)

Topo

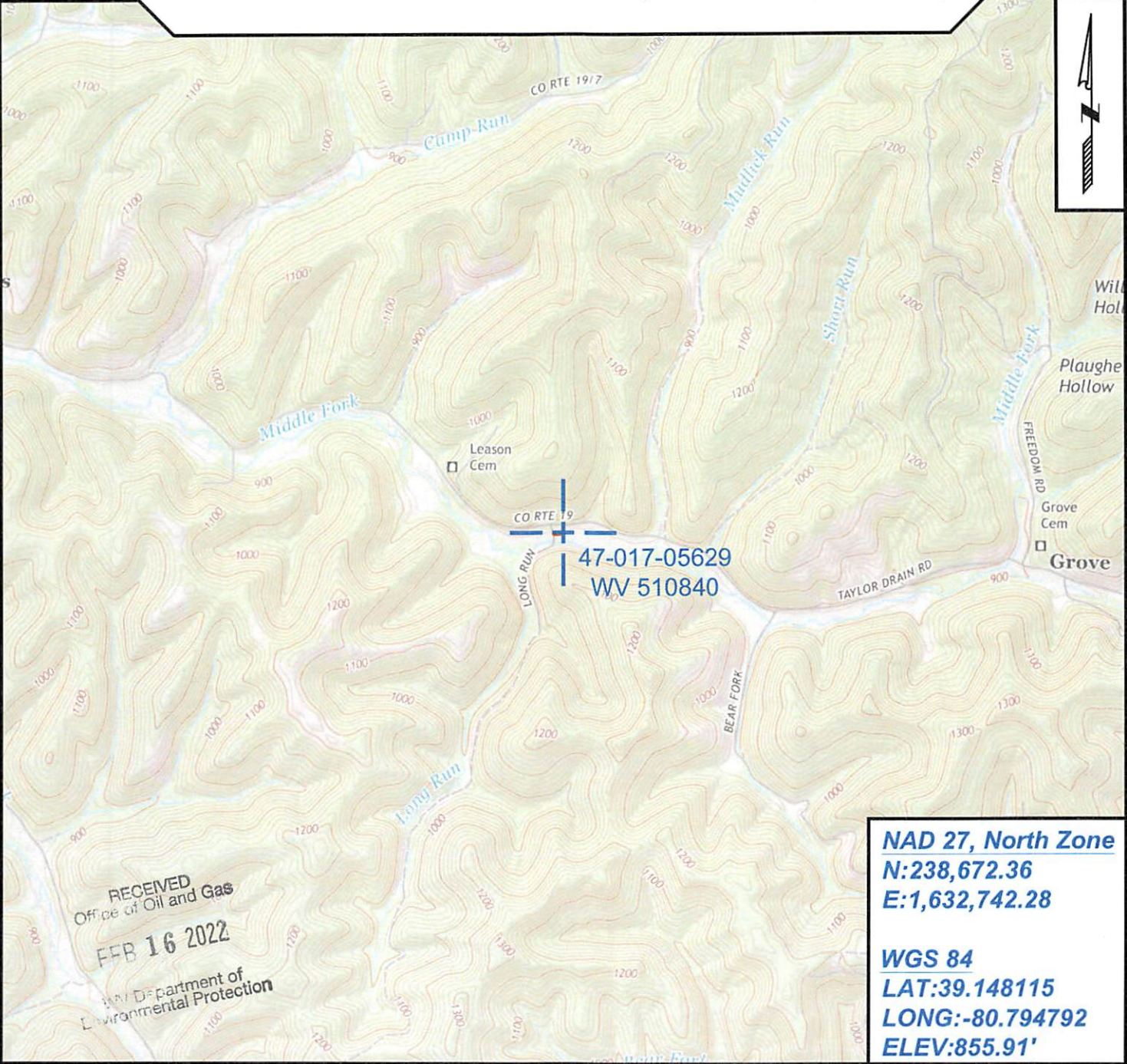

RECEIVED
Office of Oil and Gas
FEB 16 2022
WV Department of
Environmental Protection

NAD 27, North Zone
N:238,672.36
E:1,632,742.28
WGS 84
LAT:39.148115
LONG:-80.794792
ELEV:855.91'



SURVEYING AND MAPPING SERVICES PERFORMED BY:
ALLEGHENY SURVEYS, INC.
 1-800-482-8606
 237 Birch River Road
 Birch River, WV 26610
 PH: (304) 649-8606
 FAX: (304) 649-8608

PREPARED FOR:
EQT Production Company
 400 Woodcliff Drive
 Canonsburg, PA 15317