

5353

LATITUDE 39-22-30

LONG. 80-33-39

Roger Bonner
106.57 ac.
(surface)

WV Sec.
Rt. 55/14

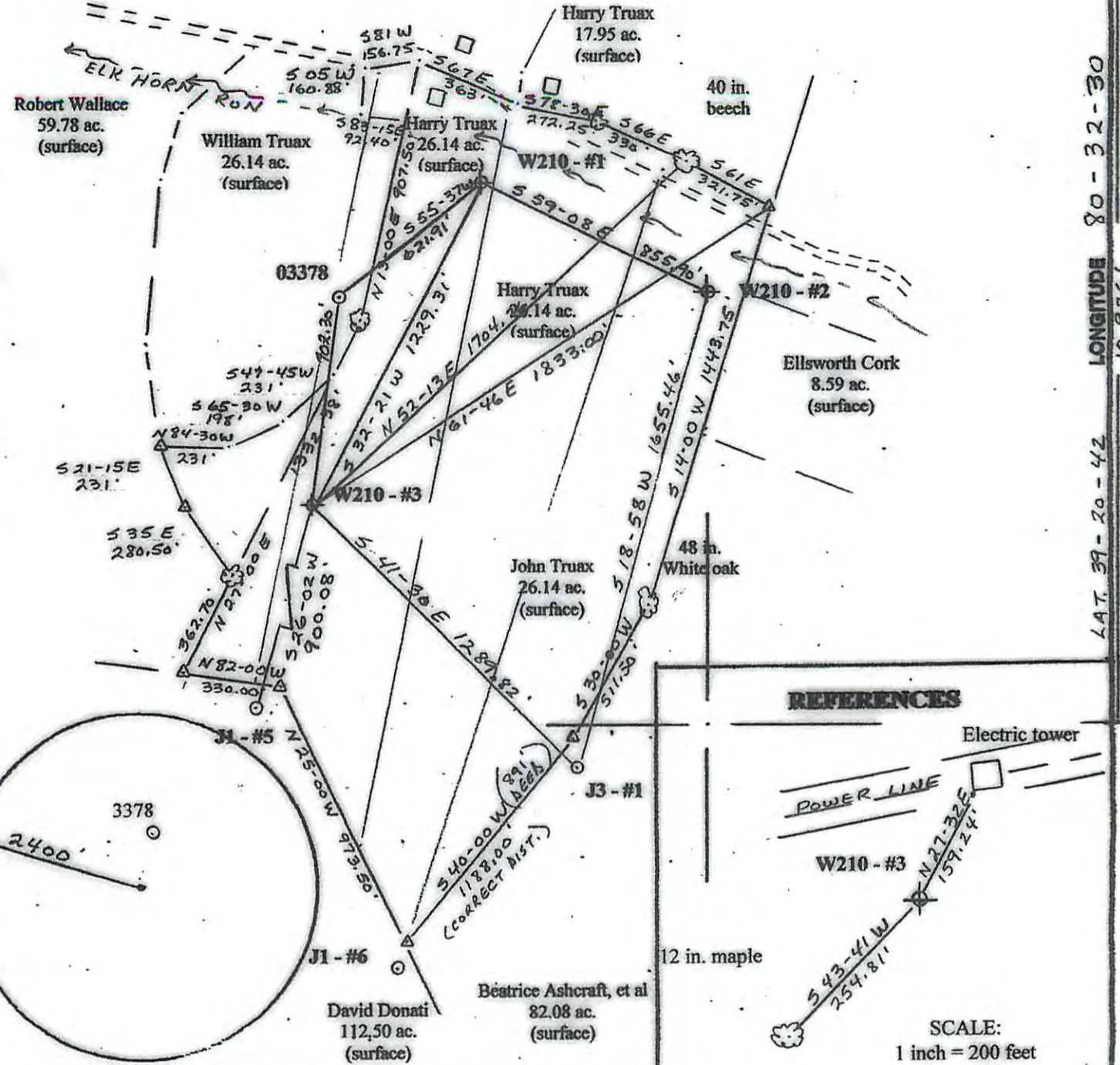

LONGITUDE 80-32-30
10,986'
LAT. 39-20-42

REFERENCES

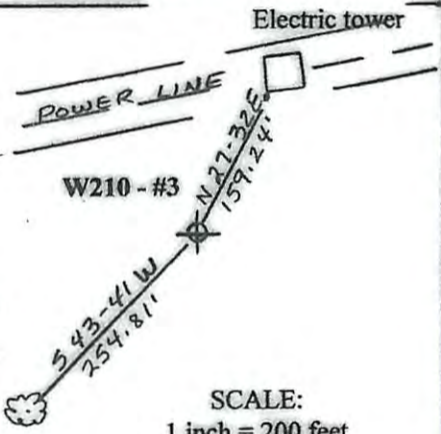

SCALE:
1 inch = 200 feet

(+) DENOTES LOCATION OF WELL ON UNITED STATES TOPOGRAPHIC MAPS

FILE NO. _____
 DRAWING NO. W210-3
 SCALE 1 IN. = 500 FT.
 MINIMUM DEGREE OF ACCURACY 1/2500
 PROVEN SOURCE OF ELEVATION DGPS

I THE UNDERSIGNED, HEREBY CERTIFY THAT THIS PLAT IS CORRECT TO THE BEST OF MY KNOWLEDGE AND BELIEF AND SHOWS ALL THE INFORMATION REQUIRED BY LAW AND THE REGULATIONS ISSUED AND PRESCRIBED BY THE DEPARTMENT OF ENERGY
 (SIGNED) Daniel J. Wellings 01/22/08
 R.P.E. ILS 41851

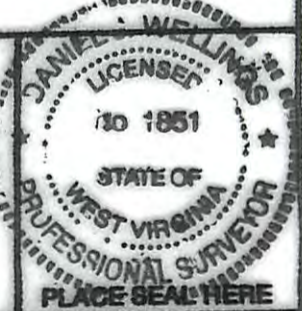

STATE OF WEST VIRGINIA
 DIVISION OF ENVIRONMENTAL PROTECTION
 OFFICE OF OIL AND GAS

WELL TYPE: OIL GAS LIQUID INJECTION _____ WASTE DISPOSAL _____
 (IF "GAS,") PRODUCTION _____ STORAGE _____ DEEP SHALLOW _____

LOCATION: ELEVATION 1330 WATERSHED ELK HORN RUN
 DISTRICT McCLELLAN COUNTY DOADRIDGE
 QUADRANGLE SALEM

SURFACE OWNER HARRY TRUAX ACREAGE 26.14
 OIL & GAS ROYALTY OWNER REFER TO APPLICATION LEASE ACREAGE 75

DATE JAN. 22 2008
 OPERATOR'S WELL NO. W210-3
 API WELL NO. TRUAX 3
47-017-05652
 STATE COUNTY PERMIT

PROPOSED WORK: DRILL CONVERT _____ DRILL DEEPER _____ REDRILL _____ FRACTURE OR STIMULATE PLUG OFF OLD FORMATION _____ PERFORATE NEW FORMATION _____ OTHER PHYSICAL CHANGE IN WELL (SPECIFY) _____

PLUG AND ABANDON _____ CLEAN OUT AND REPLUG _____
 TARGET FORMATION DEVONIAN SHALE ESTIMATED DEPTH 7500'
 WELL OPERATOR JAY BEE OIL & GAS, INC. DESIGNATED AGENT RANDY BRODA
 ADDRESS 1720 RT 22 EAST, UNION, NJ 07083 ADDRESS RT 1 BOX 5, CAIRO, WV 26337

CANCELLED

COUNTY NAME
PERMIT

08/09/2013