

SURVEYED LONG. 80° 42' 22.3"
DECIMAL: 80.70619

11185'

ROBERT BLAND LEASE 56 OF 106.79 ACRES ± WELL NO. 9

LATITUDE 39° 17' 30"

R.C. BLAND
200 ACRES±
SURFACE

PROPOSED WELL
STATE PLANE NAD 27
COORDINATES
N) 279650
E) 1658473

REFERENCE NOTES

LEASE AS SHOWN TAKEN
FROM DEED RECORDED IN DEED
BOOKS 196 P 186, 262 P 143.
OWNERSHIP TAKEN FROM PUBLIC
RECORDS OF DODDRIDGE COUNTY,
WV IN DECEMBER, 2007.
LAT./LONG. BY DIFFERENTIAL
SUBMETER MAPPING GRADE GPS

GRID NORTH ZONE
WV NORTH ZONE

10985'

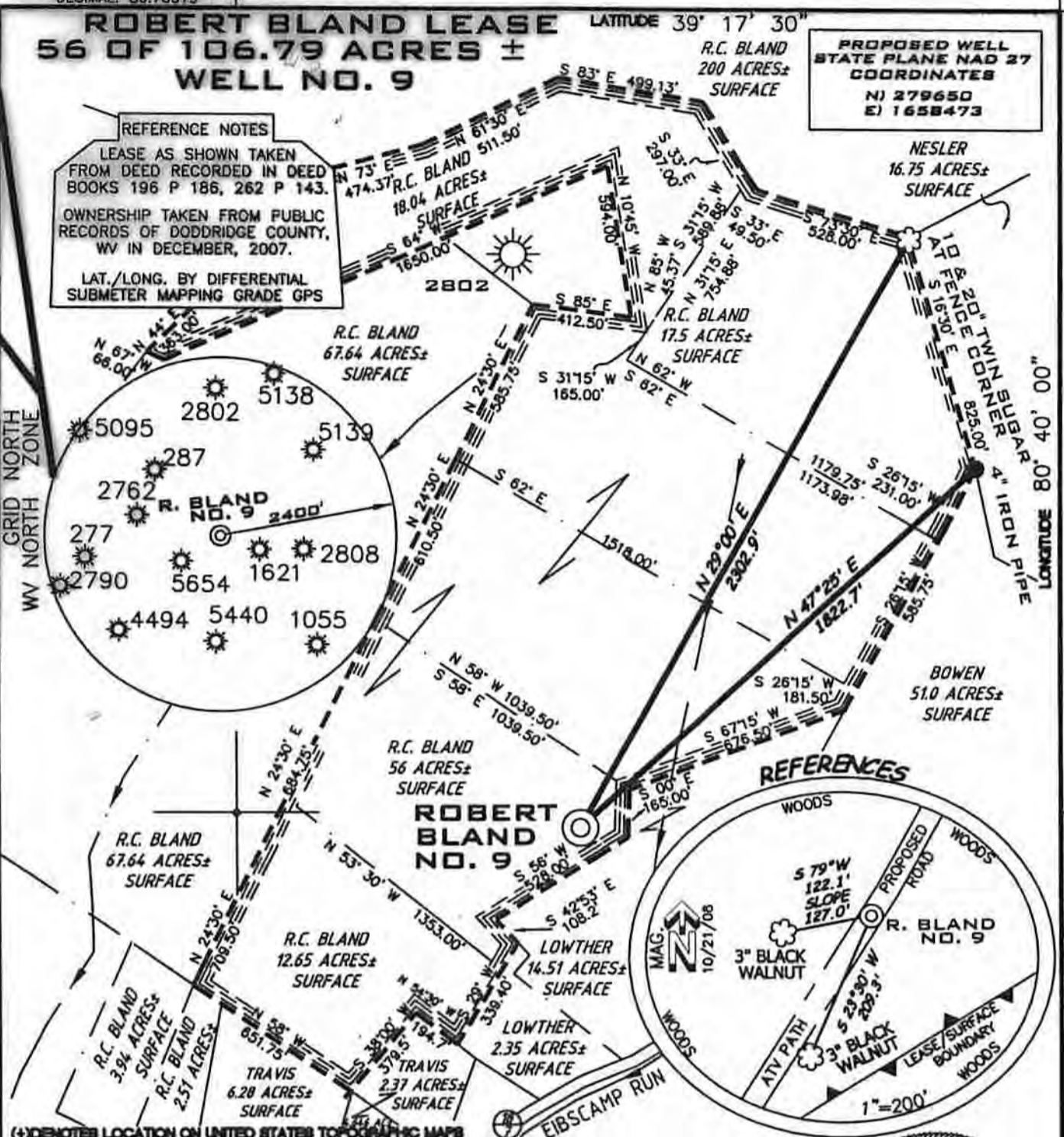

SURVEYED LAT. 39° 15' 41.4"
DECIMAL LAT: 39.26151

| | |
|----------------------------|-----------------------------------|
| FILE NUMBER | 050198 |
| DRAWING NUMBER | WP9(W12-33) |
| SCALE | 1"=500' |
| MINIMUM DEGREE OF ACCURACY | 1/200 |
| PROVEN SOURCE OF ELEVATION | SUBMETER MAPPING GRADE MAPPING |

I THE UNDERSIGNED HEREBY CERTIFY THAT THIS PLAN IS CORRECT TO THE BEST OF MY KNOWLEDGE AND BELIEF AND SHOWS ALL THE INFORMATION REQUIRED BY LAW AND THE REGULATIONS ISSUED AND PRESCRIBED BY THE DEPARTMENT OF ENVIRONMENTAL PROTECTION

P.S. 1006 *Terry A. Shreve*



STATE OF WEST VIRGINIA
DIVISION OF ENVIRONMENTAL PROTECTION
OFFICE OF OIL AND GAS



DATE: NOVEMBER 04, 2008

OPERATOR'S WELL NO. R. BLAND NO. 9

API WELL NO. 47-017 05801

STATE COUNTY PERMIT

CANCELLED

WELL TYPE: OIL ___ GAS ___ LIQUID INJECTION ___ WASTE DISPOSAL ___
(IF "GAS") PRODUCTION ___ STORAGE ___ DEEP ___ SHALLOW ___

LOCATION ELEVATION 957' WATERSHED MEATHOUSE FORK & EIBSCAMP RUN
DISTRICT NEW MILTON COUNTY DODDRIDGE
QUADRANGLE SMITHBURG 7.5' LEASE NUMBER

SURFACE OWNER ROBERT C. BLAND AND ARLENE R. BLAND ACREAGE 56.0±
OIL & GAS ROYALTY OWNER ROBERT C. BLAND AND ARLENE R. BLAND LEASE ACREAGE 106.79±

PROPOSED WORK: DRILL ___ CONVERT ___ DRILL DEEPER ___ FILL ___ FRACTURE OR STIMULATE ___ PLUG OFF OLD FORMATION ___
PERFORATE NEW FORMATION ___ OTHER PHYSICAL CHANGE (SPECIFY)

TARGET FORMATION ALEXANDER ESTIMATED DEPTH 5600'

WELL OPERATOR KEY OIL COMPANY DESIGNATED AGENT JAN CHAPMAN
ADDRESS 22 GARTON PLAZA WESTON, WV 26452 ADDRESS 22 GARTON PLAZA WESTON, WV 26452

08/15/2014