

EQT PRODUCTION CO. LEASE LEASE WELL NO. WV 514068

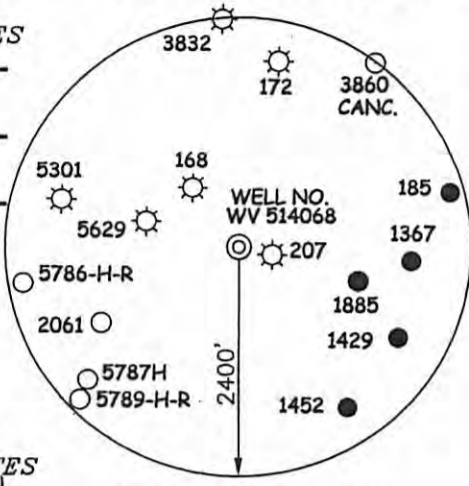
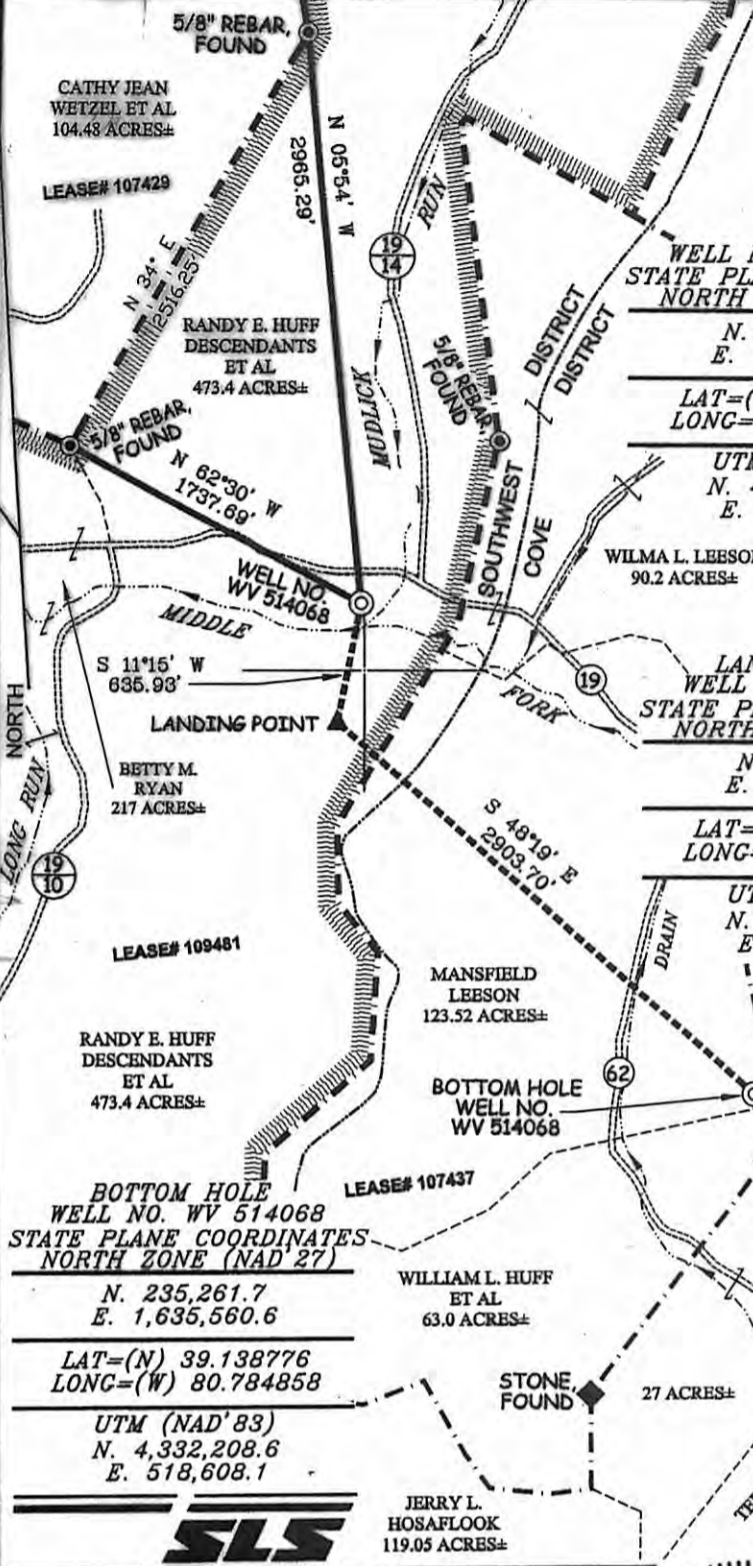

NOTES ON SURVEY

1. TIES TO WELLS, CORNERS, & REFERENCES ARE BASED ON GRID NORTH FOR THE WV STATE PLANE COORDINATE SYSTEM NORTH ZONE NAD'27.
2. LEASE BOUNDARY SHOWN HEREON TAKEN FROM DEED BOOK 92 PAGE 37, DEED BOOK 52 PAGE 278, AND DEED BOOK 247 PAGE 306.
3. SURFACE OWNER AND ADJOINER INFORMATION TAKEN FROM THE ASSESSOR AND COUNTY CLERK RECORDS OF DODDRIDGE COUNTY IN JULY, 2011.
4. WELL LAT./LONG. (NAD'27) ESTABLISHED BY DGPS (SURVEY GRADE).

REFERENCES

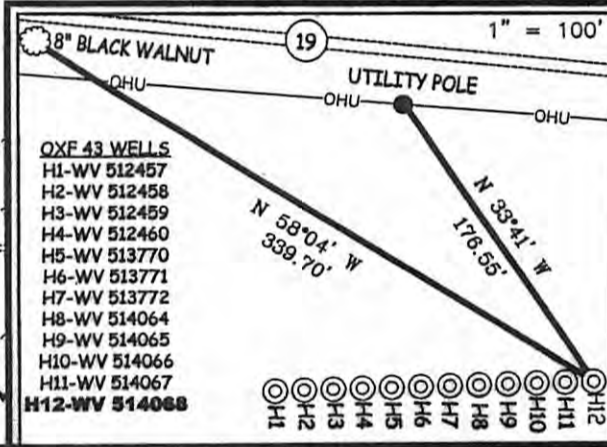

(+) DENOTES LOCATION OF WELL ON UNITED STATES TOPOGRAPHIC MAPS.
 DATE NOVEMBER 9, 20 11
 OPERATORS WELL NO. WV 514068
 API WELL NO. 47-017-06075 H
 STATE COUNTY PERMIT

BOTTOM HOLE
 WELL NO. WV 514068
 STATE PLANE COORDINATES
 NORTH ZONE (NAD'27)
 N. 235,261.7
 E. 1,635,560.6
 LAT=(N) 39.138776
 LONG=(W) 80.784858
 UTM (NAD'83)
 N. 4,332,208.6
 E. 518,608.1



I THE UNDERSIGNED, HEREBY CERTIFY THAT THIS PLAT IS CORRECT TO THE BEST OF MY KNOWLEDGE AND BELIEF AND SHOWS ALL THE INFORMATION REQUIRED BY LAW AND THE REGULATIONS ISSUED AND PRESCRIBED BY THE DIVISION OF ENVIRONMENTAL PROTECTION.

P.S. Gregory A. Smith
 677



MINIMUM DEGREE OF ACCURACY 1/200 FILE NO. 9113P514068F
 PROVEN SOURCE OF ELEVATION DGPS (SURVEY GRADE TIE TO CORS NETWORK) SCALE 1" = 1,000'

CANCELLED
 STATE OF WEST VIRGINIA
 DIVISION OF ENVIRONMENTAL PROTECTION
 OFFICE OF OIL AND GAS

WELL TYPE: OIL GAS LIQUID INJECTION WASTE DISPOSAL IF "GAS" PRODUCTION STORAGE DEEP SHALLOW

LOCATION: ELEVATION 858.5' (GROUND) 862' (PROPOSED) WATERSHED MIDDLE FORK
 DISTRICT SOUTHWEST COUNTY DODDRIDGE QUADRANGLE OXFORD 7.5'

SURFACE OWNER RANDY E. HUFF DESCENDANTS ET AL ACREAGE 473.4±
 ROYALTY OWNER ADELE V. McDOUGAL ET AL (2,000 AC.±) / S.F. MCDONNELL HEIRS ET AL (280 AC.±)

PROPOSED WORK: DRILL CONVERT DRILL DEEPER REDRILL FRACTURE OR STIMULATE PLUG OFF OLD FORMATION PERFORATE NEW FORMATION PLUG AND ABANDON CLEAN OUT AND REPLUG OTHER

PHYSICAL CHANGE IN WELL (SPECIFY) _____ TARGET FORMATION GENESEO
 ESTIMATED DEPTH 6333' TVD 9672' MD

WELL OPERATOR EQT PRODUCTION COMPANY DESIGNATED AGENT REX C. RAY
 ADDRESS 1710 PENNSYLVANIA AVENUE ADDRESS 1710 PENNSYLVANIA AVENUE
CHARLESTON, WV 25302 CHARLESTON, WV 25302 **05/02/2014**