

DEC. LONG. 80.70539
 SURVEYED LONG. 80°42'19.4"

10,965'

LATITUDE 39° 15' 00"

F. MAXWELL HEIRS LEASE

44.94 AC.±
WELL NO. 4A

STOKES A.
 HURST
 151.99 ACRES±
 SURFACE

PROPOSED WELL
 STATE PLANE NAD 27
 COORDINATES
 N) 270472
 E) 1658576

UTM NAD 83
 COORDINATES
 N) 4,343,052.4M
 E) 525,440.7M

TM 8 PAR 4
 J.H. LOWTHER HRS.
 99.1 ACRES±
 SURFACE

TM 8 PAR 14
 DAVID BOWYER et al
 101.46 ACRES±
 SURFACE

LINE	BEARING	DISTANCE
L1	N 44°15' W	204.60'
L2	N 54°00' W	280.50'
L3	N 22°00' W	204.60'
L4	S 22°00' E	217.00'
L5	S 53°00' E	261.00'
L6	S 43°00' E	216.00'

GRID NORTH ZONE
 WV NORTH ZONE

LONGITUDE 80° 40' 00"

SURVEYED LAT. 39° 14' 10.7"
 DEC. LAT. 39.23632

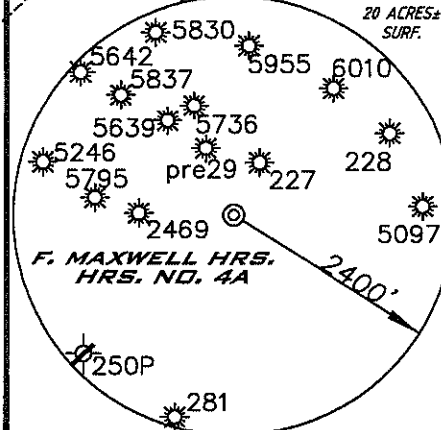
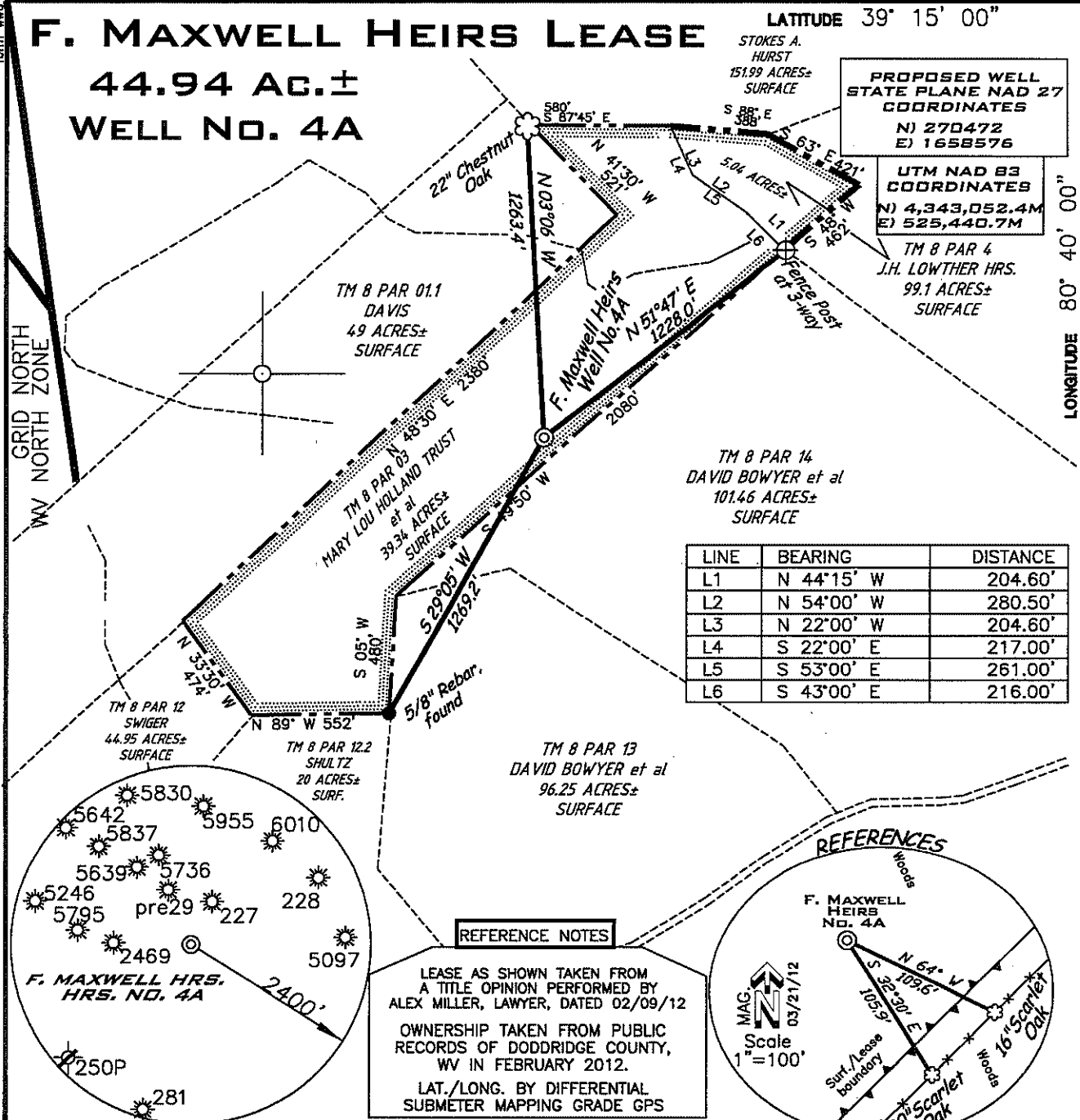

REFERENCE NOTES

LEASE AS SHOWN TAKEN FROM A TITLE OPINION PERFORMED BY ALEX MILLER, LAWYER, DATED 02/09/12

OWNERSHIP TAKEN FROM PUBLIC RECORDS OF DODDRIDGE COUNTY, WV IN FEBRUARY 2012.

LAT./LONG. BY DIFFERENTIAL SUBMETER MAPPING GRADE GPS

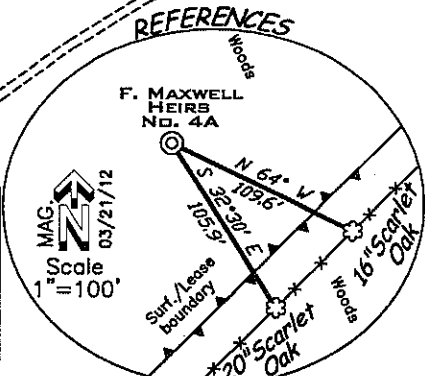

(+) DENOTES LOCATION ON UNITED STATES TOPOGRAPHIC MAPS

FILE NUMBER 110546(WB13-74)

DRAWING NUMBER 110546_WP1

SCALE 1"=600'

MINIMUM DEGREE OF ACCURACY 1/200

PROVEN SOURCE OF ELEVATION SUB-METER MAPPING GRADE GPS

I THE UNDERSIGNED HEREBY CERTIFY THAT THIS PLAT IS CORRECT TO THE BEST OF MY KNOWLEDGE AND BELIEF AND SHOWS ALL THE INFORMATION REQUIRED BY LAW AND THE REGULATIONS ISSUED AND PRESCRIBED BY THE DEPARTMENT OF ENVIRONMENTAL PROTECTION

P.S. 1006 *Terry A. Shreve*

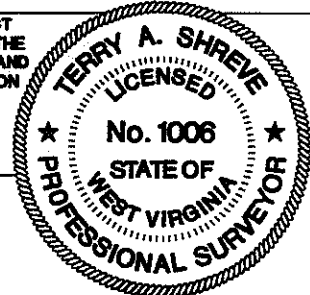
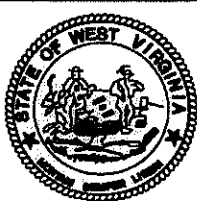

STATE OF WEST VIRGINIA
 DIVISION OF ENVIRONMENTAL PROTECTION
 OFFICE OF OIL AND GAS

DATE MARCH 20, 2012

OPERATORS WELL NO. F. MAXWELL NO.4A

API WELL NO. 47-017-06106

STATE COUNTY PERMIT

WELL TYPE: OIL ___ GAS LIQUID INJECTION ___ WASTE DISPOSAL ___

(IF "GAS") PRODUCTION STORAGE ___ DEEP ___ SHALLOW

LOCATION ELEVATION 1,165' WATERSHED TRIBUTARY OF TOMS FORK

DISTRICT NEW MILTON COUNTY DODDRIDGE

QUADRANGLE NEW MILTON 7.5' LEASE NUMBER

SURFACE OWNER MARY LOU HOLLAND TRUST et al ACREAGE 39.34 AC.±

OIL & GAS ROYALTY OWNER FRANKLIN MAXWELL HEIRS LIMITED PARTNERSHIP #1 LEASE ACREAGE 44.94 AC.±

PROPOSED WORK: DRILL CONVERT ___ DRILL DEEPER ___ REDRILL ___ FRACTURE OR STIMULATE PLUG OFF OLD FORMATION ___

PERFORATE NEW FORMATION ___ OTHER PHYSICAL CHANGE (SPECIFY) ___

PLUG & ABANDON ___ CLEAN OUT REPLUG ___

TARGET FORMATION ALEXANDER ESTIMATED DEPTH 5,600'

WELL OPERATOR KEY OIL COMPANY DESIGNATED AGENT JAN CHAPMAN

ADDRESS 22 GARTON PLAZA, WESTON, WV 26452 ADDRESS 22 GARTON PLAZA, WESTON, WV 26452

COUNTY NAME PERMIT

WW9

F. MAXWELL HRS. LEASE WELL NO. 4A

PAGE OF



ANGLE RIGHT LAND SURVEYING, LLC PO BOX 881 GRANTSVILLE, WV 26147 (304) 854-0085 110544	OPERATOR	TOPO SECTION	WELL NAME
	KEY OIL COMPANY 22 GARTON PLAZA WESTON, WV 26452	NEW MILTON 7.5'	F. MAXWELL HRS. WELL NO. 4A
		SCALE:	DATE:
		1"=2000'	03/20/2012