

LATITUDE 39°15'00" | -1,225'

11,535' TO BOTTOM HOLE

LATITUDE 39°12'30"

LONGITUDE 80°35'00"

14,842'

LONGITUDE 80°37'30"

Antero Resources Corporation Well No. Bowen Unit 1H 47-017-06219 (AS DRILLED)

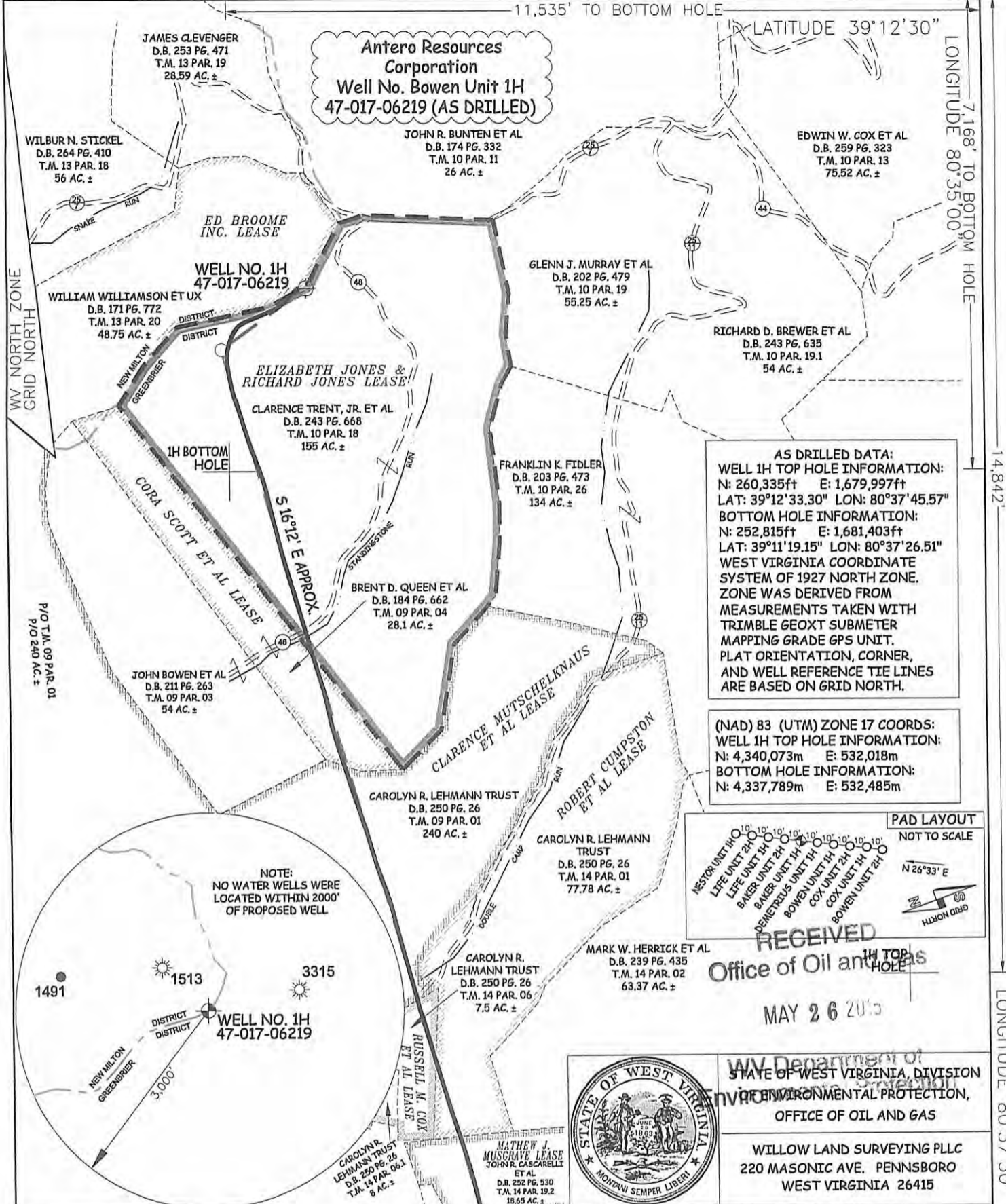

AS DRILLED DATA:
WELL 1H TOP HOLE INFORMATION:
N: 260,335ft E: 1,679,997ft
LAT: 39°12'33.30" LON: 80°37'45.57"
BOTTOM HOLE INFORMATION:
N: 252,815ft E: 1,681,403ft
LAT: 39°11'19.15" LON: 80°37'26.51"
WEST VIRGINIA COORDINATE SYSTEM OF 1927 NORTH ZONE. ZONE WAS DERIVED FROM MEASUREMENTS TAKEN WITH TRIMBLE GEOXT SUBMETER MAPPING GRADE GPS UNIT. PLAT ORIENTATION, CORNER, AND WELL REFERENCE TIE LINES ARE BASED ON GRID NORTH.

(NAD) 83 (UTM) ZONE 17 COORDS:
WELL 1H TOP HOLE INFORMATION:
N: 4,340,073m E: 532,018m
BOTTOM HOLE INFORMATION:
N: 4,337,789m E: 532,485m

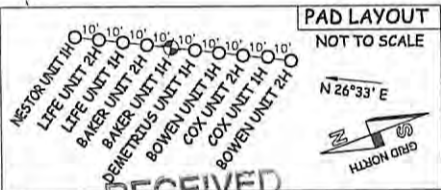

RECEIVED
Office of Oil and Gas
MAY 26 2015



STATE OF WEST VIRGINIA, DIVISION OF ENVIRONMENTAL PROTECTION, OFFICE OF OIL AND GAS

WILLOW LAND SURVEYING PLLC
220 MASONIC AVE. PENNSBORO WEST VIRGINIA 26415

JOB # 12-066WA
DRAWING # BOWEN1HAD
SCALE 1" = 1000'
MINIMUM DEGREE OF ACCURACY SUBMETER
PROVEN SOURCE OF ELEV. SUBMETER MAPPING GRADE GPS

- NOTE**
1. NO OCCUPIED DWELLINGS OR BUILDINGS TWO THOUSAND FIVE HUNDRED (2,500) SQUARE FEET OR LARGER USED TO HOUSE OR SHELTER DAIRY CATTLE OR POULTRY HUSBANDRY ARE LOCATED WITHIN SIX HUNDRED TWENTY-FIVE (625) FEET OF THE CENTER OF THE WELL PAD.
 2. TOP HOLE DATA SHOWN HEREON WAS PROVIDED BY ALLEGHENY SURVEYS, INC.
 3. AS DRILLED DATA WAS PROVIDED BY ANTERO RESOURCES CORPORATION.
 4. WLS IS NOT CERTIFYING THE DATA AND INFORMATION PROVIDED LISTED IN NOTES 2 AND 3, ONLY THE RELATIONSHIP TO THE DATA AND INFORMATION PROVIDED TO THE LEASE BOUNDARIES.
 5. WLS IS BY NO MEANS RESPONSIBLE FOR ANY ERRORS OR INACCURACIES WITH THE DATA AND INFORMATION THAT HAS BEEN PROVIDED.

STATE OF WEST VIRGINIA
DEPARTMENT OF ENERGY
DIVISION OF OIL AND GAS
WELL TYPE: OIL ___ GAS LIQUID INJECTION ___ WASTE DISPOSAL ___
(IF "GAS") PRODUCTION STORAGE ___ DEEP ___ SHALLOW
LOCATION: ELEVATION 1,420' ORIGINAL - 1,409' AS DRILLED WATERSHED HEADWATERS MIDDLE ISLAND CREEK
QUADRANGLE NEW MILTON 7.5' DISTRICT GREENBRIER COUNTY DODD

SURFACE OWNER CLARENCE TRENT, JR. ET AL ACREAGE 155 ACRES +/-
OIL & GAS ROYALTY OWNER ELIZABETH JONES & RICHARD JONES; ED BROOME INC.: LEASE ACREAGE 155 ACRES±; 48.75 ACRES±
CORR SCOTT ET AL; CLARENCE MUTSCHELKNAUS ET AL; RUSSELL M. COX ET AL; ROBERT CUMPSTON ET AL; MATHEW J. MUSGRAVE; VICTOR COX ET AL 28.1 ACRES±; 135.421 ACRES±; 16.824 ACRES±; 75 ACRES±; 18.72 ACRES±; 23.28 ACRES±
PROPOSED WORK: DRILL ___ CONVERT ___ DRILL DEEPER ___ REDRILL ___ FRACTURE OR STIMULATE ___
PLUG OFF OLD FORMATION ___ PERFORATE NEW FORMATION ___ OTHER PHYSICAL CHANGE IN WELL
(SPECIFY) AS DRILLED PLUG & ABANDON CLEAN OUT & REPLUG
TARGET FORMATION MARCELLUS ESTIMATED DEPTH 7,401' TVD 14,901' MD
WELL OPERATOR ANTERO RESOURCES CORP. DESIGNATED AGENT DIANNA STAMPER
ADDRESS 1615 WYNKOOP STREET ADDRESS 5400 D BIG TYLER ROAD
DENVER, CO 80202 CHARLESTON, WV 25313