

6.930' 0 TOP HOLE LATITUDE 39°17'30"

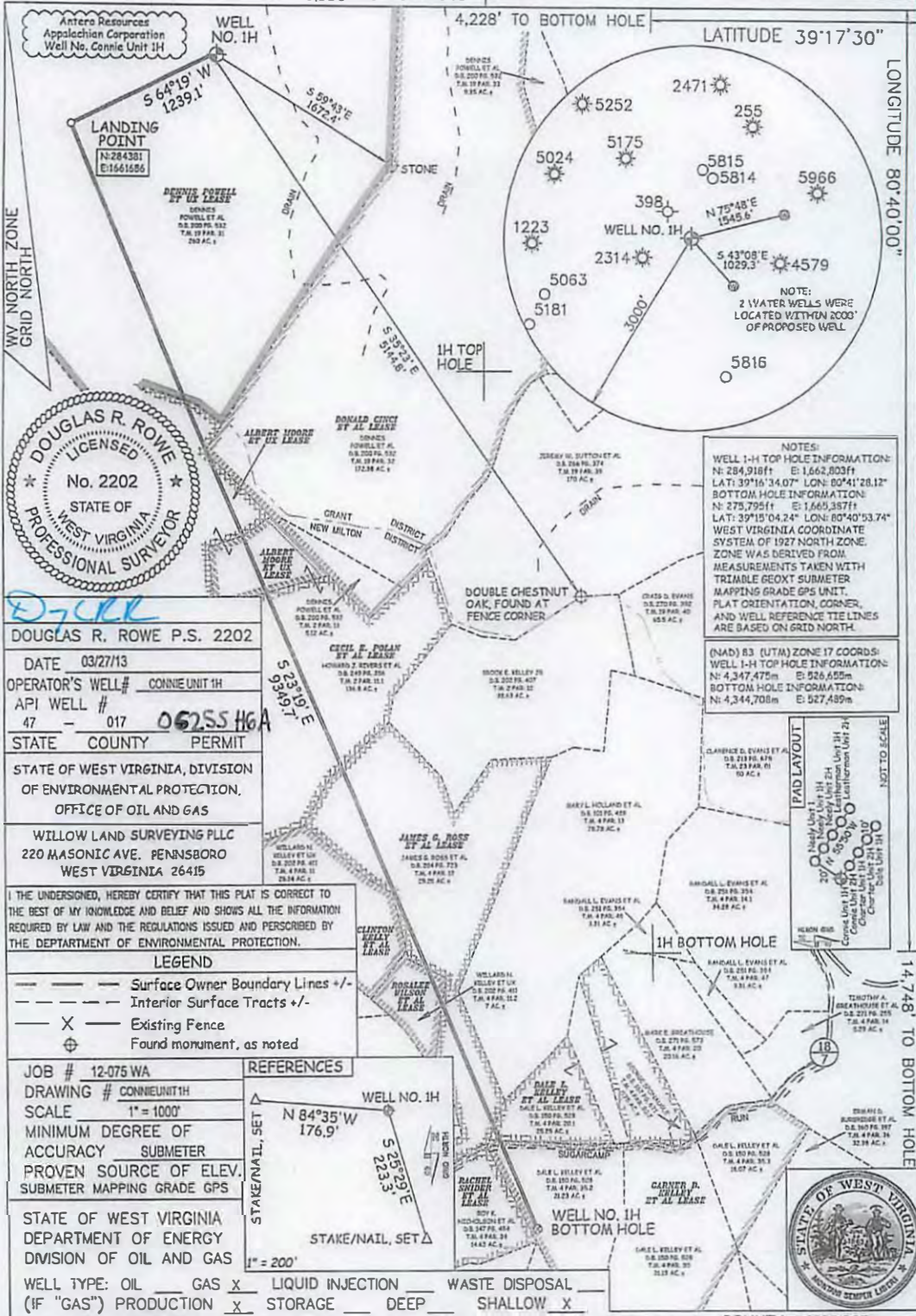

STATE OF WEST VIRGINIA, DIVISION OF ENVIRONMENTAL PROTECTION, OFFICE OF OIL AND GAS

WILLOW LAND SURVEYING PLLC
220 MASONIC AVE. PENNSBORO WEST VIRGINIA 26415

I THE UNDERSIGNED, HEREBY CERTIFY THAT THIS PLAT IS CORRECT TO THE BEST OF MY KNOWLEDGE AND BELIEF AND SHOWS ALL THE INFORMATION REQUIRED BY LAW AND THE REGULATIONS ISSUED AND PERSCRIBED BY THE DEPARTMENT OF ENVIRONMENTAL PROTECTION.

LEGEND
 --- Surface Owner Boundary Lines +/-
 - - - Interior Surface Tracts +/-
 X Existing Fence
 ⊕ Found monument, as noted

JOB # 12-075 WA REFERENCES
 DRAWING # CONNIEUNIT1H
 SCALE 1" = 1000'
 MINIMUM DEGREE OF ACCURACY SUBMETER
 PROVEN SOURCE OF ELEV. SUBMETER MAPPING GRADE GPS

STATE OF WEST VIRGINIA DEPARTMENT OF ENERGY DIVISION OF OIL AND GAS

WELL TYPE: OIL GAS LIQUID INJECTION WASTE DISPOSAL
 (IF "GAS") PRODUCTION STORAGE DEEP SHALLOW
 LOCATION: ELE ATION 881' WATERSHED BUCKEYE CREEK DISTRICT GRANT COUNTY DODDRIDGE

QUADRANGLE SMITHBURG 7.5

SURFACE OWNER DENNIS H. AND MELLIE POWELL ACREAGE 260 ACRES +/-
 OIL & GAS ROYALTY OWNER DENNIS POWELL ET AL; DONALD CINCI ET AL; ALBERT MOORE ET UX; ALBERT MOORE ET UX; LEASE ACREAGE 260.5 AC; 187.5 AC; 50 AC; 10 AC;
 CECIL E. POLAN ET AL; JAMES G. ROSS ET AL; ROSALEE WILSON ET AL; DALE KELLEY ET AL; GARNER D. KELLEY ET AL 93 AC; 60 AC; 7 AC; 25.25 AC; 70 AC

PROPOSED WORK: DRILL CONVERT DRILL DEEPER REDRILL FRACTURE OR STIMULATE PLUG OFF OLD FORMATION PERFORATE NEW FORMATION

OTHER PHYSICAL CHANGE IN WELL (SPECIFY)
 PLUG & ABANDON CLEAN OUT & REPLUG ESTIMATED DEPTH 6,800' TVD 18,700' MD

TARGET FORMATION MARCELLUS

WELL OPERATOR ANTERO RESOURCES APPALACHIAN CORP. DESIGNATED AGENT DIANNA STAMPER
 ADDRESS 1625 17TH STREET ADDRESS CT CORPORATIONS SYSTEM
 DENVER, CO 80202 CHARLESTON, WV 25313

FORM WW-6

05/10/2013

17-06255 ✓ Plot spotted 1/21

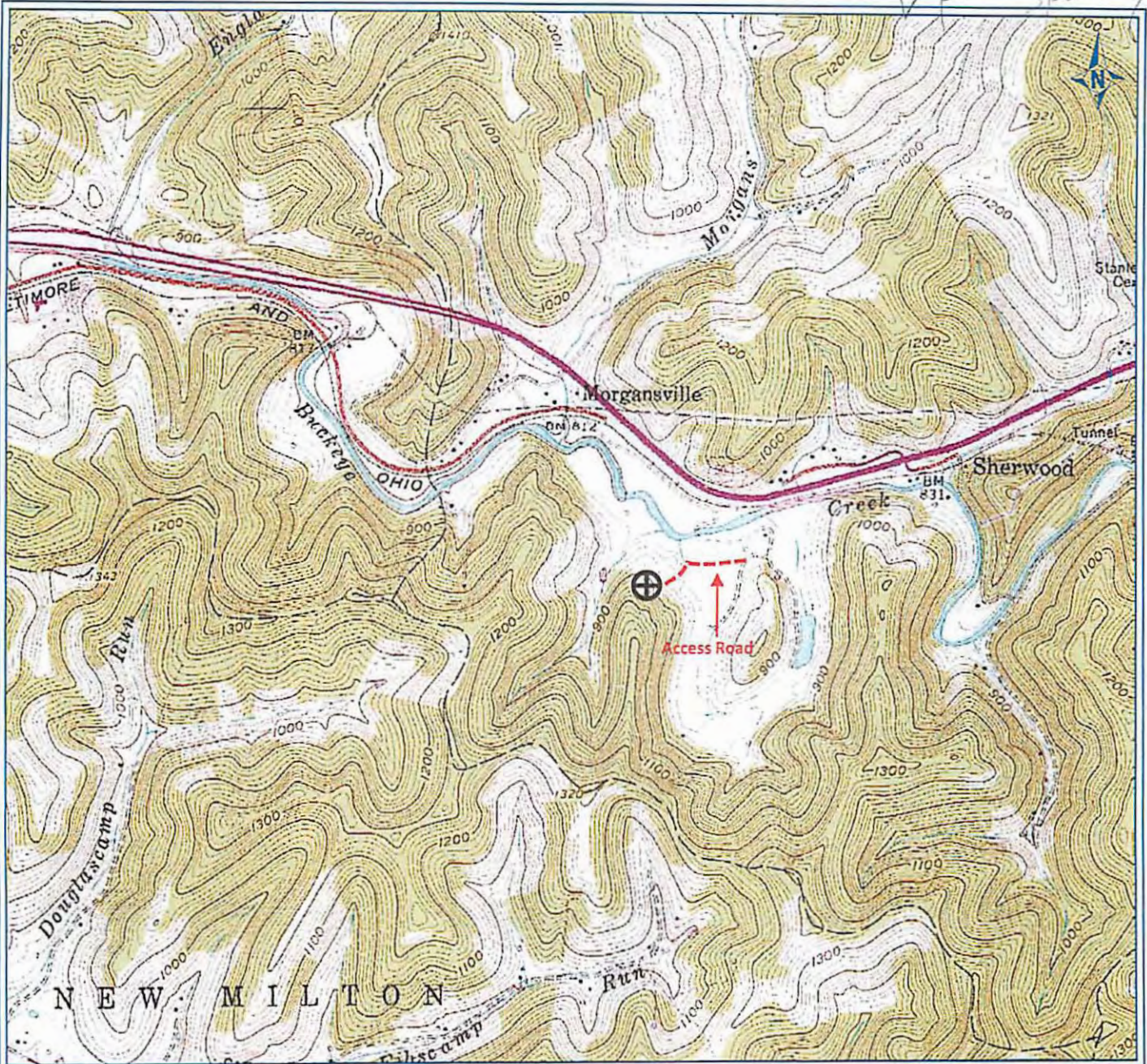

PETRA 3/1/2012 1:17:00 PM

**17-06255 H6A CONNIE UNIT 1H
ANTERO RESOURCES**

FARM NAME: POWELL

Antero Resources Corporation

APPALACHIAN BASIN

Connie Unit 1H

Doddridge County

REMARKS
QUADRANGLE: SMITHBURG
WATERSHED: BUCKEYE CREEK
DISTRICT: GRANT



March 1, 2012

05/10/2013