

AS DRILLED DATA:
 WELL 2H TOP HOLE INFORMATION:
 N: 263,990ft E: 1,682,464ft
 LAT: 39°13'09.73" LON: 80°37'14.81"
 BOTTOM HOLE INFORMATION:
 N: 255,276ft E: 1,684,157ft
 LAT: 39°11'43.81" LON: 80°36'51.92"
 WEST VIRGINIA COORDINATE
 SYSTEM OF 1927 NORTH ZONE.
 ZONE WAS DERIVED FROM
 MEASUREMENTS TAKEN WITH
 TRIMBLE GEOXT SUBMETER
 MAPPING GRADE GPS UNIT.
 PLAT ORIENTATION, CORNER,
 AND WELL REFERENCE TIE LINES
 ARE BASED ON GRID NORTH.

(NAD) 83 (UTM) ZONE 17 COORDS:
 WELL 2H TOP HOLE INFORMATION:
 N: 4,341,199m E: 532,751m
 BOTTOM HOLE INFORMATION:
 N: 4,338,553m E: 533,311m



STATE OF WEST VIRGINIA, DIVISION
 OF ENVIRONMENTAL PROTECTION,
 OFFICE OF OIL AND GAS

WILLOW LAND SURVEYING PLLC
 220 MASONIC AVE. PENNSBORO
 WEST VIRGINIA 26415

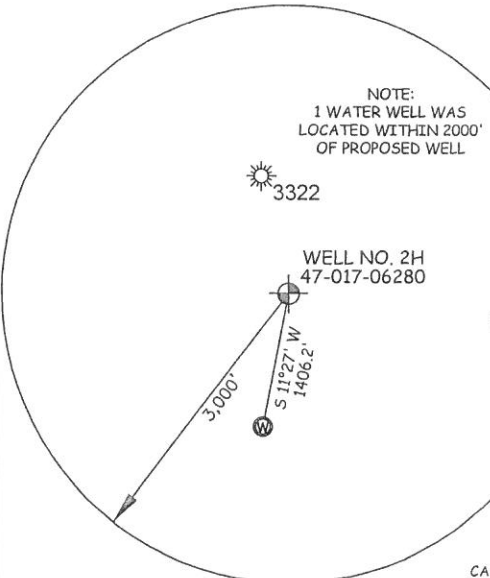

NOTE:
 1 WATER WELL WAS
 LOCATED WITHIN 2000'
 OF PROPOSED WELL

- NOTES
1. NO OCCUPIED DWELLINGS OR BUILDINGS TWO THOUSAND FIVE HUNDRED (2,500) SQUARE FEET OR LARGER USED TO HOUSE OR SHELTER DAIRY CATTLE OR POULTRY HUSBANDRY ARE LOCATED WITHIN SIX HUNDRED TWENTY-FIVE (625) FEET OF THE CENTER OF THE WELL PAD.
 2. TOP HOLE DATA SHOWN HEREON WAS PROVIDED BY ALLEGHENY SURVEYS, INC.
 3. AS DRILLED DATA WAS PROVIDED BY ANTERO RESOURCES CORPORATION.
 4. WLS IS NOT CERTIFYING THE DATA AND INFORMATION PROVIDED LISTED IN NOTES 2 AND 3, ONLY THE RELATIONSHIP TO THE DATA AND INFORMATION PROVIDED TO THE LEASE BOUNDARIES.
 5. WLS IS BY NO MEANS RESPONSIBLE FOR ANY ERRORS OR INACCURACIES WITH THE DATA AND INFORMATION THAT HAS BEEN PROVIDED.

JOB # 12-145WA
 DRAWING # CAROLE2HAD
 SCALE 1" = 1000'
 MINIMUM DEGREE OF
 ACCURACY SUBMETER
 PROVEN SOURCE OF ELEV.
 SUBMETER MAPPING GRADE GPS

LEGEND

- Surface Owner Boundary Lines +/-
- - - Interior Surface Tracts +/-
- X Existing Fence
- ⊕ Found monument, as noted
- Proposed Well Path
- ⊗ As Drilled Well Path

STATE OF WEST VIRGINIA
 DEPARTMENT OF ENERGY
 DIVISION OF OIL AND GAS

WELL TYPE: OIL GAS LIQUID INJECTION WASTE DISPOSAL
 (IF "GAS") PRODUCTION STORAGE DEEP SHALLOW

LOCATION: ELEVATION 1,354' ORIGINAL - 1,332' AS-DRILLED WATERSHED HEADWATERS MIDDLE ISLAND CREEK
 QUADRANGLE BIG ISSAC 7.5' DISTRICT GREENBRIER COUNTY DODDRIDGE

SURFACE OWNER ERIC E. NELSON, ET AL ACREAGE 41.92 ACRES +/-
 OIL & GAS ROYALTY OWNER PAULENE BURNETT; ROSEMARY HAUGHT; MARSHALL NESTOR JR ET UX; JEFFREY G. BURNSIDE ET AL; MARSHALL NESTOR JR ET UX; JOHN R. BUNTEN; RICHARD N. COX; DEARL L. COX ET AL; BERNARD E. BOLTE ET AL; BERNARD E. BOLTE ET UX LEASE ACREAGE 14.29 ACRES +/-; 115 ACRES +/-; 50 ACRES +/-; 14 ACRES +/-; 13.326 ACRES +/-; 26 ACRES +/-; 63.578 ACRES +/-; 39.923 ACRES +/-; 134 ACRES +/-; 80 ACRES +/-

PROPOSED WORK: DRILL CONVERT DRILL DEEPER REDRILL FRACTURE OR STIMULATE
 PLUG OFF OLD FORMATION PERFORATE NEW FORMATION OTHER PHYSICAL CHANGE IN WELL
 (SPECIFY) (X) AS DRILLED PLUG & ABANDON CLEAN OUT & REPLUG

TARGET FORMATION MARCELLUS ESTIMATED DEPTH 7,301' TVD 16,125' MD

WELL OPERATOR ANTERO RESOURCES CORP. DESIGNATED AGENT DIANNA STAMPER
 ADDRESS 1615 WYNKOOP STREET ADDRESS CT CORPORATION SYSTEM
DENVER, CO 80202 5400 D BIG TYLER ROAD
CHARLESTON, WV 25313

DATE 04/14/15 OPERATOR'S WELL # CAROLE UNIT #2H
 API WELL # 47 - 017 - 06280 STATE COUNTY PERMIT