

LATITUDE 39°15'00"

LATITUDE 39°15'00"

LONGITUDE 80°35'00"

LONGITUDE 80°35'00"

LONGITUDE 80°35'00"

COUNTY NAME PERMIT

Antero Resources Corporation
Well No. Downs Unit 2H
47-017-06434 (AS DRILLED)

AS DRILLED DATA:
WELL 2H TOP HOLE INFORMATION:
N: 260,754ft E: 1,687,121ft
LAT: 39°12'38.32" LON: 80°36'15.13"
BOTTOM HOLE INFORMATION:
N: 270,725ft E: 1,685,036ft
LAT: 39°14'16.61" LON: 80°36'43.18"
WEST VIRGINIA COORDINATE SYSTEM OF 1927 NORTH ZONE. ZONE WAS DERIVED FROM MEASUREMENTS TAKEN WITH TRIMBLE GEOXT SUBMETER MAPPING GRADE GPS UNIT. PLAT ORIENTATION, CORNER, AND WELL REFERENCE TIE LINES ARE BASED ON GRID NORTH.

(NAD) 83 (UTM) ZONE 17 COORDS:
WELL 2H TOP HOLE INFORMATION:
N: 4,340,237m E: 534,186m
BOTTOM HOLE INFORMATION:
N: 4,343,264m E: 533,501m

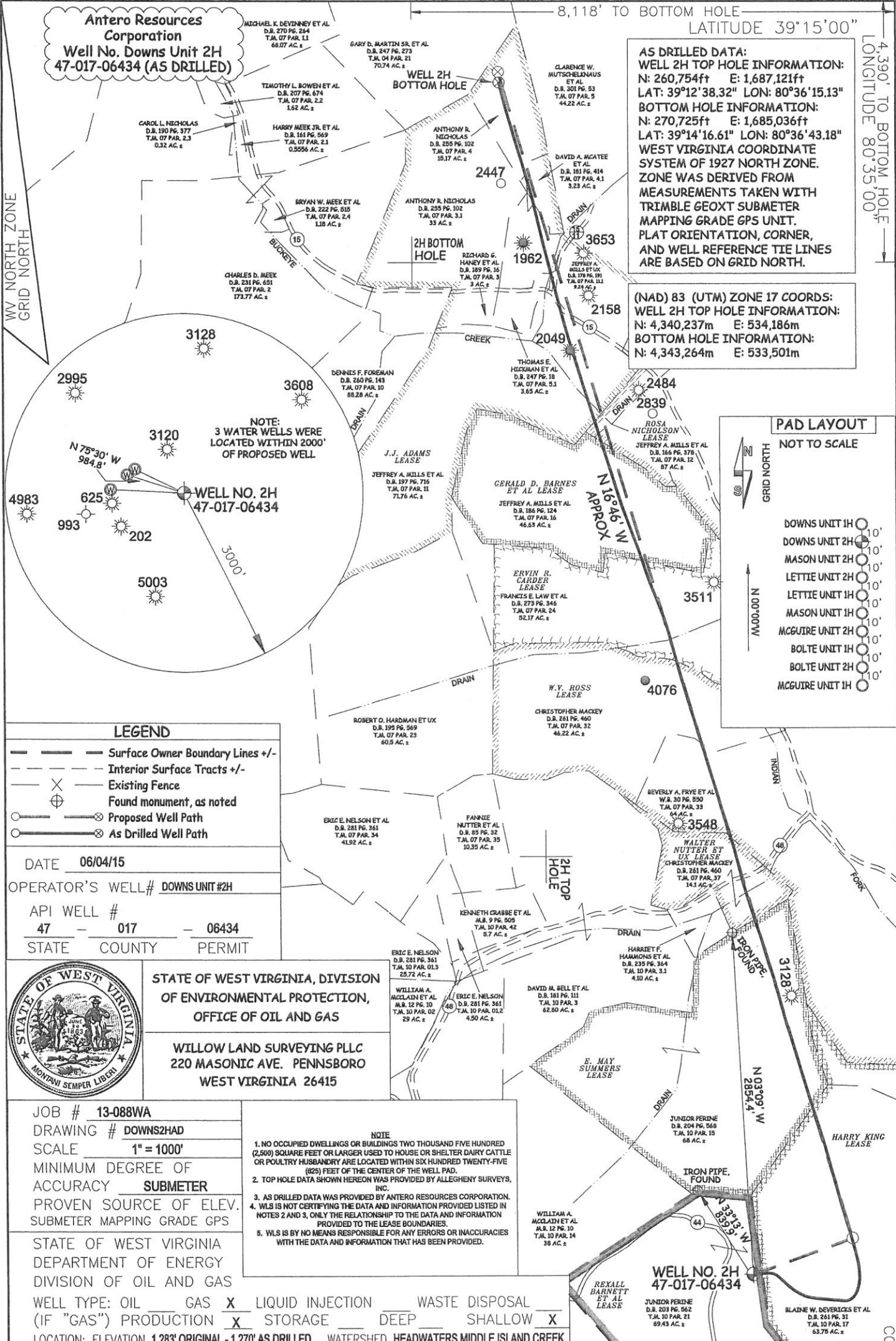

NOTE:
3 WATER WELLS WERE LOCATED WITHIN 2000' OF PROPOSED WELL

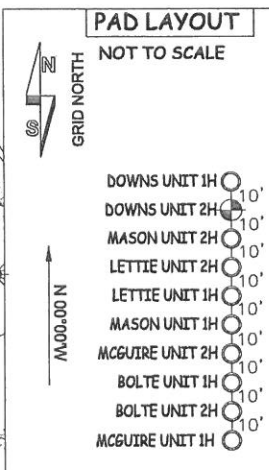

LEGEND
--- Surface Owner Boundary Lines +/-
--- Interior Surface Tracts +/-
X Existing Fence
⊕ Found monument, as noted
○ Proposed Well Path
⊗ As Drilled Well Path

DATE 06/04/15
OPERATOR'S WELL# DOWNS UNIT #2H
API WELL # 47 - 017 - 06434
STATE COUNTY PERMIT

STATE OF WEST VIRGINIA, DIVISION OF ENVIRONMENTAL PROTECTION, OFFICE OF OIL AND GAS
WILLOW LAND SURVEYING PLLC
220 MASONIC AVE. PENNSBORO WEST VIRGINIA 26415

JOB # 13-088WA
DRAWING # DOWNS2HAD
SCALE 1" = 1000'
MINIMUM DEGREE OF ACCURACY SUBMETER
PROVEN SOURCE OF ELEV. SUBMETER MAPPING GRADE GPS
STATE OF WEST VIRGINIA DEPARTMENT OF ENERGY DIVISION OF OIL AND GAS
WELL TYPE: OIL GAS X LIQUID INJECTION WASTE DISPOSAL
(IF "GAS") PRODUCTION X STORAGE DEEP SHALLOW X
LOCATION: ELEVATION 1,283' ORIGINAL - 1,270' AS DRILLED WATERSHED HEADWATERS MIDDLE ISLAND CREEK

NOTE
1. NO OCCUPIED DWELLINGS OR BUILDINGS TWO THOUSAND FIVE HUNDRED (2,500) SQUARE FEET OR LARGER USED TO HOUSE OR SHELTER DAIRY CATTLE OR POULTRY HUSBANDRY ARE LOCATED WITHIN SIX HUNDRED TWENTY-FIVE (625) FEET OF THE CENTER OF THE WELL PAD.
2. TOP HOLE DATA SHOWN HEREON WAS PROVIDED BY ALLEGHENY SURVEYS, INC.
3. AS DRILLED DATA WAS PROVIDED BY ANTERO RESOURCES CORPORATION.
4. WLS IS NOT CERTIFYING THE DATA AND INFORMATION PROVIDED LISTED IN NOTES 2 AND 3, ONLY THE RELATIONSHIP TO THE DATA AND INFORMATION PROVIDED TO THE LEASE BOUNDARIES.
5. WLS IS BY NO MEANS RESPONSIBLE FOR ANY ERRORS OR INACCURACIES WITH THE DATA AND INFORMATION THAT HAS BEEN PROVIDED.

QUADRANGLE BIG ISSAC 7.5' DISTRICT GREENBRIER COUNTY DODDRIDGE
SURFACE OWNER JUNIOR PERINE ACREAGE 89.43 ACRES +/-
OIL & GAS ROYALTY OWNER REXALL BARNETT ET AL; HARRY KING; E. MAY SUMMERS; LEASE ACREAGE 81.4 AC±; 59.3 AC±; 68 AC±;
WALTER NUTTER ET UX; W.V. ROSS; ERVIN R. CARDER; GERALD D. BARNES ET AL; ROSA NICHOLSON; J.J. ADAMS 14.1 AC±; 132 AC±; 52.2 AC±; 46.5 AC±; 96 AC±; 136.3 AC±
PROPOSED WORK: DRILL CONVERT DRILL DEEPER REDRILL FRACTURE OR STIMULATE
PLUG OFF OLD FORMATION PERFORATE NEW FORMATION OTHER PHYSICAL CHANGE IN WELL
(SPECIFY) (X) AS DRILLED PLUG & ABANDON CLEAN OUT & REPLUG
TARGET FORMATION MARCELLUS ESTIMATED DEPTH 7,356' TVD 17,820' MD
WELL OPERATOR ANTERO RESOURCES CORP. DESIGNATED AGENT DIANNA STAMPER
ADDRESS 1615 WYNKOOP STREET ADDRESS 5400 D BIG TYLER ROAD
DENVER, CO 80202 CHARLESTON, WV 25313