

| | |
|------------------------|--------------|
| SURFACE HOLE LOCATION | |
| UTM 17-NAD 83 | N) 4344899.9 |
| | E) 517302.7 |
| NAD 83, WV NORTH | |
| LAT.) | 39.253252 |
| LONG.) | 80.799463 |
| NAD 27, WV NORTH | |
| N) | 276981.13 |
| E) | 1631971.92 |
| LANDING POINT LOCATION | |
| UTM 17-NAD 83 | N) 4344827.8 |
| | E) 517277.5 |
| NAD 83, WV NORTH | |
| LAT.) | 39.252602 |
| LONG.) | 80.799758 |
| NAD 27, WV NORTH | |
| N) | 276745.64 |
| E) | 1631885.15 |
| BOTTOM HOLE LOCATION | |
| UTM 17-NAD 83 | N) 4346520.3 |
| | E) 516472.6 |
| NAD 83, WV NORTH | |
| LAT.) | 39.267868 |
| LONG.) | 80.809046 |
| NAD 27, WV NORTH | |
| N) | 282343.73 |
| E) | 1629336.31 |

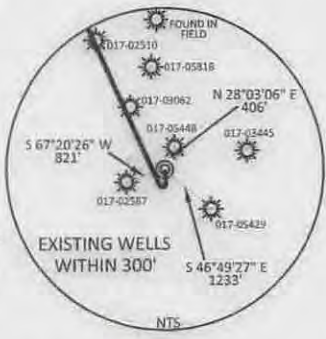
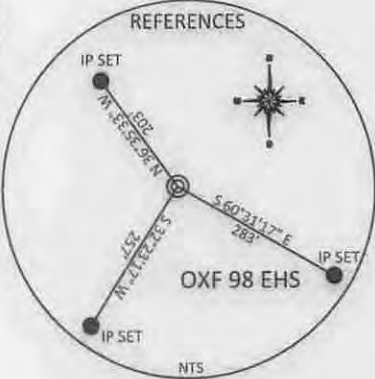
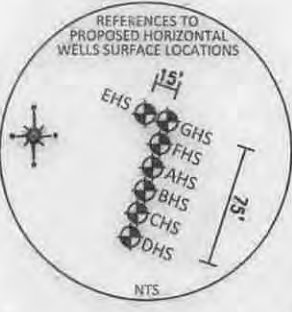
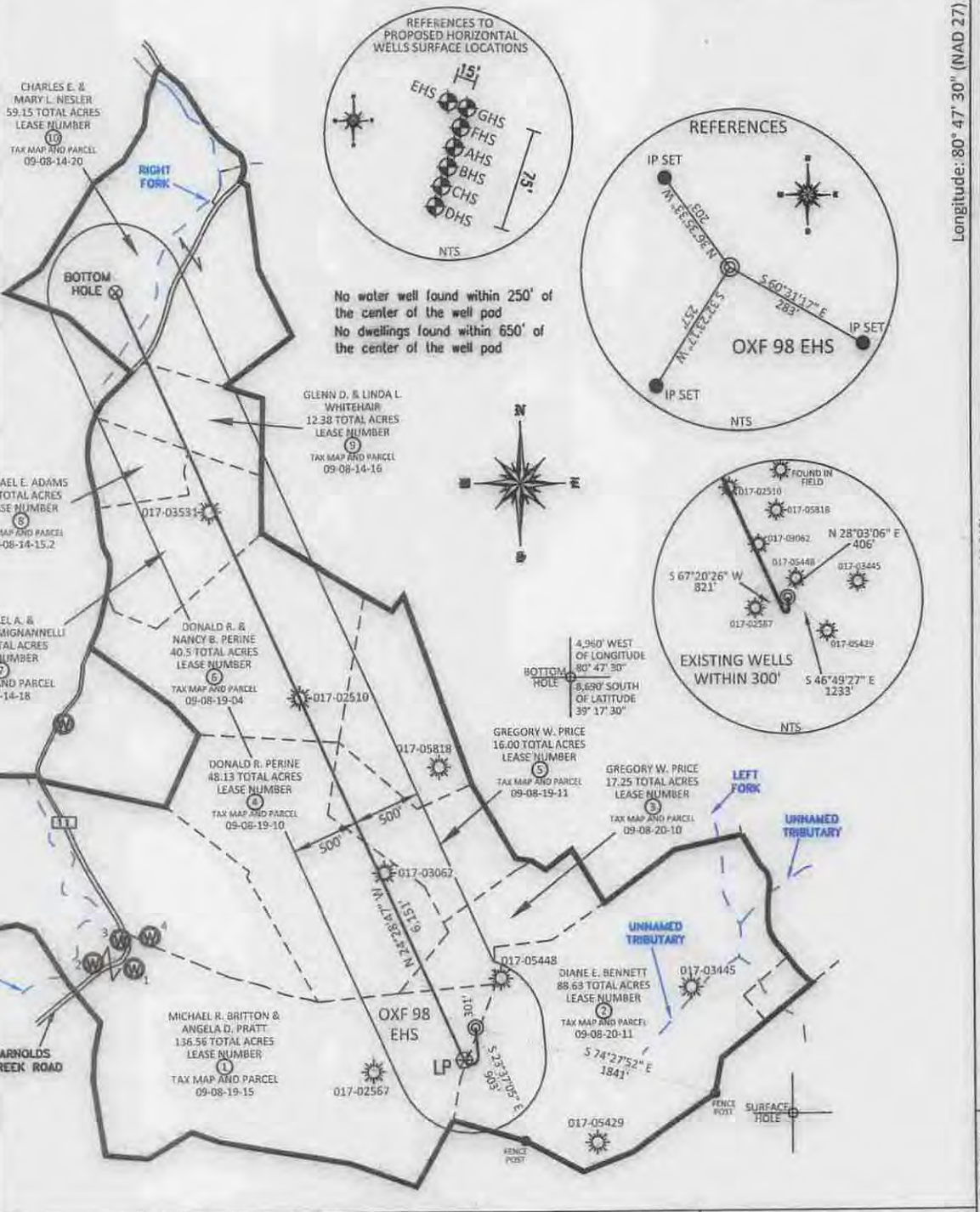

REFERENCE NOTES
Boundaries as shown taken from deeds, tax maps and field locations. A full boundary survey is not expressed nor implied. All bearings are based on true north. Ownership taken from public records Doddridge County, West Virginia MAY 2013
State Plane Coordinates & NAD 83 Lat/Long by differential submeter mapping grade GPS
Drafter: E.A.M.

FILE #: NOB 010
DRAWING #: 2448
SCALE: PLAT - 1" = 1200'
TICK MARK - 1" = 2000'
MINIMUM DEGREE OF ACCURACY: 1/200
PROVEN SOURCE: SUBMETER MAPPING GRADE GPS
OF ELEVATION:

I, THE UNDERSIGNED, HEREBY CERTIFY THAT THIS PLAT IS CORRECT TO THE BEST OF MY KNOWLEDGE AND BELIEF AND SHOWS ALL THE INFORMATION REQUIRED BY LAW AND THE REGULATIONS ISSUED AND PRESCRIBED BY THE DEPARTMENT OF ENVIRONMENTAL PROTECTION.
Signed: *[Signature]*
L.L.S. #2124 : Ernest J. Benchek III



(+) DENOTES LOCATION OF WELL ON UNITED STATES TOPOGRAPHIC MAPS WVDEP
OFFICE OF OIL & GAS
601 57TH STREET
CHARLESTON, WV 25304

Well Type: Oil Waste Diposal Production Deep Gas Liquid Injection Storage Shallow

WATERSHED: HEADWATERS MIDDLE ISLAND CREEK
COUNTY/DISTRICT: DODDRIDGE / WEST UNION
SURFACE OWNER: MICHAEL R. BRITTON & ANGELA D. PRATT
OIL & GAS ROYALTY OWNER: MICHAEL FRANCIS ET AL
LEASE NUMBERS: SEE ATTACHED WW-6A1

DATE: OCTOBER 13, 2014
OPERATOR'S WELL #: OXF 98 EHS
API WELL #: 47 17 0160810
STATE COUNTY PERMIT HGA

ELEVATION: 1,119'
QUADRANGLE: WEST UNION WV.
ACREAGE: 136.56 +/-
ACREAGE: 449.10 +/-

DRILL CONVERT DRILL DEEPER REDRILL FRACTURE OR STIMULATE
PLUG OFF FORMATION PERFORATE NEW FORMATION PLUG & ABANDON
CLEAN OUT & REPLUG OTHER CHANGE (SPECIFY):

TARGET FORMATION: MARCELLUS
WELL OPERATOR: NOBLE ENERGY, INC.
ADDRESS: 333 TECHNOLOGY DRIVE SUITE 116
CITY: CANONSBURG STATE: PA ZIP CODE: 15317

ESTIMATED DEPTH: TVD: 6,657' TMD: 13,611'
DESIGNATED AGENT: STEVEN M. GREEN
ADDRESS: 500 VIRGINIA STREET EAST
CITY: CHARLESTON STATE: WV ZIP CODE: 25301

***No Water Wells or Springs within 1,500'**

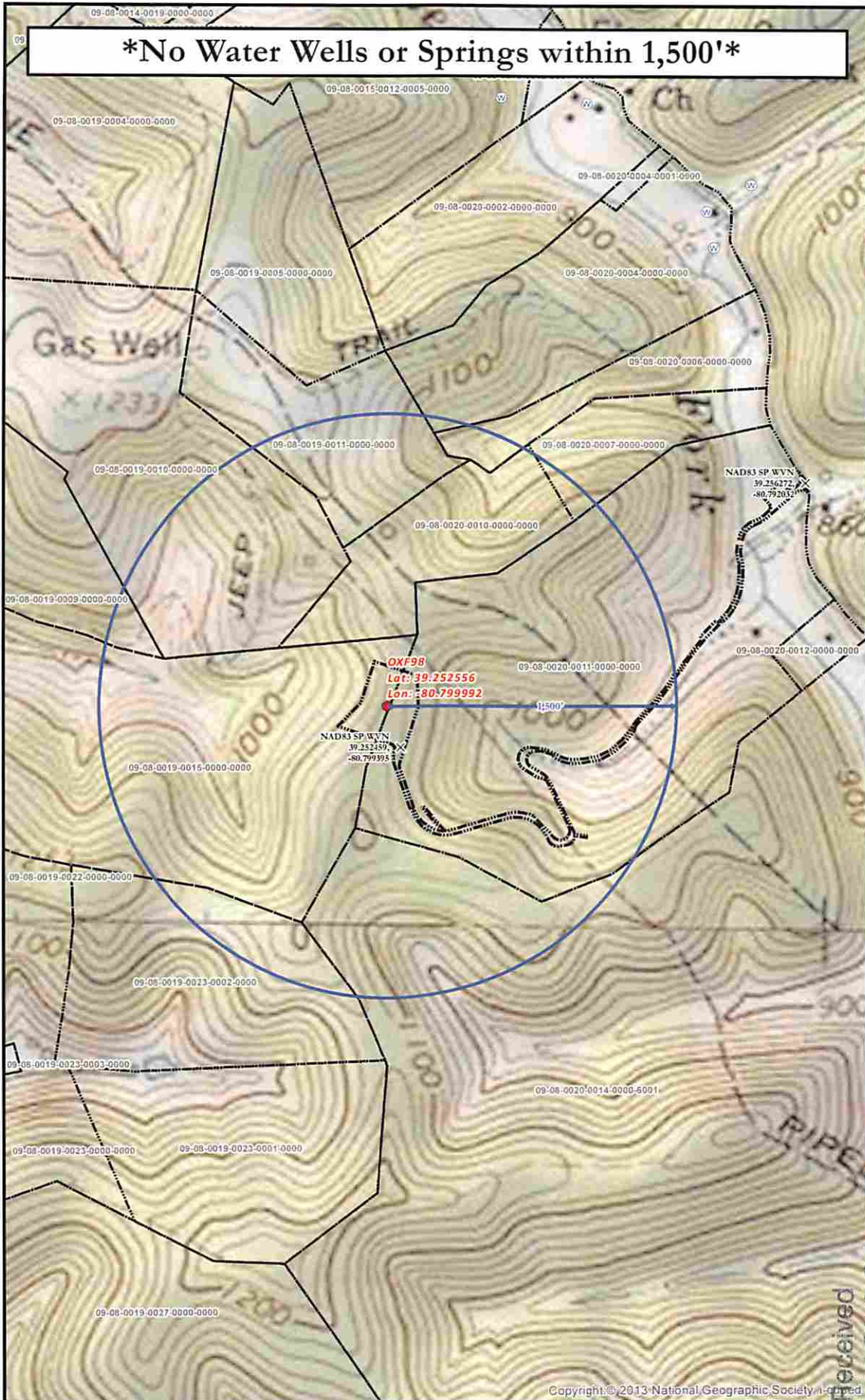

OXF 97 SITE SAFETY PLAN
- SITE WELL LOCATION -

- Well Pad
- Buffering
- ⊗ Water Well
- ✕ Intersection
- ▬ Access Road
- ▭ 1,500' Water Well Buffer
- ▨ Surface Parcels (Resolved)

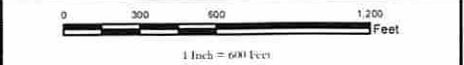

Projection: NAD 1927 StatePlane West Virginia North FIPS 4701
 Unit: Feet US
****Disclaimer: All data is licensed for use by Noble Energy Inc. use only.****



Date: 10/16/2014
 Author: Christopher Glover

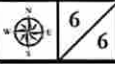

Received
 Office of Oil & Gas

NOV 10 2014