

LATITUDE 39°12'30"

11,728'

LATITUDE 39°15'00"

7,190' TO BOTTOM HOLE

Antero Resources Corporation Well No. Farley #2H

NOTES: WELL 2H TOP HOLE INFORMATION: N: 249,754ft E: 1,622,108ft LAT: 39°10'40.89" LON: 80°49'58.93" BOTTOM HOLE INFORMATION: N: 261,680ft E: 1,615,010ft LAT: 39°12'37.70" LON: 80°51'31.34" WEST VIRGINIA COORDINATE SYSTEM OF 1927 NORTH ZONE. ZONE WAS DERIVED FROM MEASUREMENTS TAKEN WITH TRIMBLE GEOXT SUBMETER MAPPING GRADE GPS UNIT. PLAT ORIENTATION, CORNER, AND WELL REFERENCE TIE LINES ARE BASED ON GRID NORTH.

(NAD) 83 (UTM) ZONE 17 COORDS: WELL 2H TOP HOLE INFORMATION: N: 4,336,555m E: 514,436m BOTTOM HOLE INFORMATION: N: 4,340,152m E: 512,213m

(NAD) 27 (UTM) ZONE 17 COORDS: WELL 2H TOP HOLE INFORMATION: N: 14,226,800ft E: 1,687,732ft POINT OF ENTRY INFORMATION: N: 14,226,373ft E: 1,685,582ft BOTTOM HOLE INFORMATION: N: 14,238,602ft E: 1,680,439ft

NOTE: NO OCCUPIED DWELLINGS OR BUILDINGS TWO THOUSAND FIVE HUNDRED (2,500) SQUARE FEET OR LARGER USED TO HOUSE OR SHELTER DAIRY CATTLE OR POULTRY HUSBANDRY ARE LOCATED WITHIN SIX HUNDRED TWENTY-FIVE (625) FEET OF THE CENTER OF THE WELL PAD.

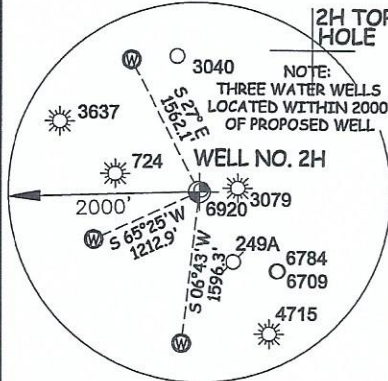

Table listing landowners for Southwest Dist. Doddridge Co. with parcel numbers and names (e.g., 1-1 Jeffrey Polan, 4-2 Cevasco Family Trust, etc.)

I THE UNDERSIGNED, HEREBY CERTIFY THAT THIS PLAT IS CORRECT TO THE BEST OF MY KNOWLEDGE AND BELIEF AND SHOWS ALL THE INFORMATION REQUIRED BY LAW AND THE RULES ISSUED AND PERSCRIBED BY THE DEPARTMENT OF ENVIRONMENTAL PROTECTION.



STATE OF WEST VIRGINIA, DIVISION OF ENVIRONMENTAL PROTECTION, OFFICE OF OIL AND GAS

WILLOW LAND SURVEYING PLLC 220 MASONIC AVE. PENNSBORO WEST VIRGINIA 26415

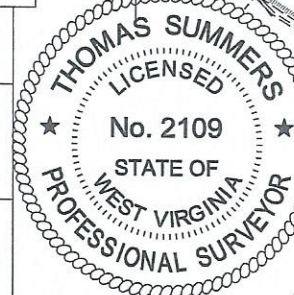

JOB # 23-019WA DRAWING # FARLEY2HPR SCALE 1" = 2000' MINIMUM DEGREE OF ACCURACY SUBMETER PROVEN SOURCE OF ELEV. SUBMETER MAPPING GRADE GPS STATE OF WEST VIRGINIA DEPARTMENT OF ENERGY DIVISION OF OIL AND GAS

LEGEND: Surface Owner Boundary Lines +/-, Adjoining Surface Tracts +/-, Found monument, as noted. Includes signature of Thomas Summers and date 01/16/24.

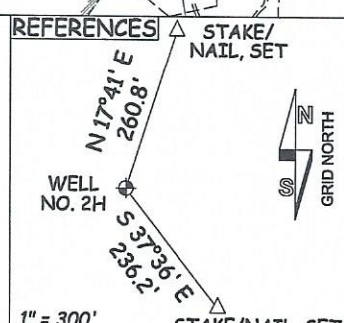
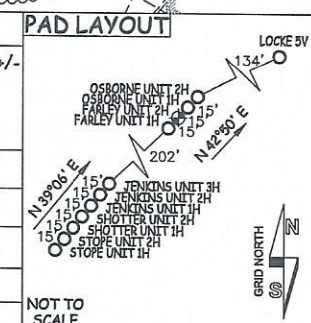

WELL TYPE: OIL ___ GAS X LIQUID INJECTION ___ WASTE DISPOSAL ___ 47 - 017 - 06971 (IF "GAS") PRODUCTION X STORAGE ___ DEEP ___ SHALLOW X STATE COUNTY PERMIT LOCATION: ELEVATION 1,100.5' - AS BUILT QUADRANGLE OXFORD 7.5' WATERSHED SOUTH FORK HUGHES RIVER DISTRICT SOUTHWEST COUNTY DODDRIDGE SURFACE OWNER ANTERO RESOURCES CORPORATION ACREAGE 59.74 ACRES +/- 12/20/2024 OIL & GAS ROYALTY OWNER E. W. OSBORNE ET AL LEASE ACREAGE 180 AC±

PROPOSED WORK: DRILL ___ CONVERT ___ DRILL DEEPER X REDRILL ___ FRACTURE OR STIMULATE PLUG OFF OLD FORMATION ___ PERFORATE NEW FORMATION X OTHER PHYSICAL CHANGE IN WELL X (SPECIFY) MOD-BHL PLUG & ABANDON CLEAN OUT & REPLUG WELL OPERATOR ANTERO RESOURCES CORP. ESTIMATED DEPTH 7,000' TVD 23,300' MD ADDRESS 1615 WYNKOOP ST. DESIGNATED AGENT KEVIN ELLIS ADDRESS 535 WHITE OAKS BLVD BRIDGEPORT, WV 26330

1,43,97' TO BOTTOM HOLE LONGITUDE 80°50'00" LONGITUDE 80°47'30"